

GENERAL NOTES:

- ALL WORK SHALL CONFORM TO THE 2018 INTERNATIONAL RESIDENTIAL CODE AND ALL APPLICABLE CURRENT MECHANICAL, ELECTRICAL, FIRE, PLUMBING CODES, AND 2018 WASHINGTON STATE ENERGY CODE.
- CONSTRUCTION TO FOLLOW BUILDING ENVELOPE COMPLIANCE METHOD; PRESCRIPTIVE OPTION III FOR GROUP R OCCUPANCY.
- CONTRACTOR SHALL VERIFY ALL EXISTING SITE DIMENSIONS, PRIOR TO COMMENCING ANY WORK. ALL DIMENSIONS MUST BE VERIFIED.
- PROVIDE FIREBLOCKING, DRAFTSTOPS AND FIRESTOPS PER THE 2018 INTERNATIONAL RESIDENTIAL CODE R302.11 AND R302.12.
- PROTECT CONSTRUCTION MATERIALS ON SITE PRIOR TO INSTALLATION, COVER AS NECESSARY.
- TEST MOISTURE LEVEL IN FRAMING PRIOR TO INSULATION AND SHEET ROCK.
- SEAL ALL PLUMBING, ELECTRICAL, AND OTHER PENETRATIONS OF WALLS AND FLOORS, AND SEAL JOINTS.
- SEAL EXTERNAL CRACKS, JOINTS, ETC. W/CAULKING AND INSTALL PEST PROOF SCREENS.

ZONING ANALYSIS:

SETBACKS PER MICC 19.02.020.C.1
FRONT YARD (19.02.020.C.1.a):
 MINIMUM 20 FEET

REAR YARD (19.02.020.C.1.b):
 MINIMUM 25 FEET

SIDE YARD (19.02.020.C.1.c):
TOTAL WIDTH (19.02.020.C.1.c.i.a):
 FOR LOTS WITH A WIDTH OF 90 FEET OR LESS, THE SUM OF THE SIDE YARDS' WIDTH SHALL BE AT LEAST 15 FEET (TO BE VERIFIED)

MINIMUM SIDE YARD WIDTH: (19.02.020.C.1.c.ii):
 THE MINIMUM SIDE YARD WIDTH IS FIVE FEET OR 33% OF THE AGGREGATE SIDE YARD TOTAL WIDTH, WHICHEVER IS GREATER.

LOT SLOPE CALCULATIONS:
 PER MICC SECTION 19.16.010 DEFINITIONS, LOT SLOPE IS THE ELEVATION DIFFERENCE DIVIDED BY HORIZONTAL DISTANCE MULTIPLIED BY 100.

HIGHEST ELEVATION = 310.50'
 LOWEST ELEVATION = 292.25'
 ELEVATION DIFFERENCE = 18.25'
 HORIZONTAL DIFFERENCE BETWEEN HIGHEST AND LOWEST POINTS = 132.63'
 LOT SLOPE = 13.76%

ENERGY NOTES:

CONSTRUCTION TO FOLLOW 2018 WASHINGTON STATE RESIDENTIAL ENERGY CODE.
 PRESCRIPTIVE OPTION FOR GROUP R OCCUPANCY FROM TABLE 402.1.1 AS FOLLOWS

- BUILDING ENVELOPE:**
INSULATION:
 FLOOR: R-30
 ABOVE GRADE WALLS: R-21
 FLAT CEILINGS: R-49
 VAULTED CEILINGS: R-38
 INSTALL INSULATION AT EXTERIOR WALLS; FIT AROUND WIRING AND PIPES.
- GLAZING:**
 PROVIDE THE FOLLOWING U-VALUES:
 MAX U-VALUE, VERTICAL .30
- LIGHTING:**
 PER 2018 WSEC R404.1, NOT LESS THAN 90% OF LAMPS PERMANENTLY INSTALLED LIGHTING FIXTURES SHALL BE HIGH-EFFICACY LAMPS.
- UNDERCUT INTERIOR DOORS TO A MINIMUM OF 1/2" ABOVE THE SURFACE OF THE FINISH FLOOR COVERING TO ALLOW FOR AIR MOVEMENT.**
- TERMINATE EXHAUST FANS OUTSIDE THE BUILDING.**
- ENERGY CREDITS:**
 PER WSEC TABLE 406.2 ADDITIONS LESS THAN 500 SF REQUIRE 1.5 CREDITS
INCORPORATE THE FOLLOWING ENERGY CREDITS FROM TABLE 406.2 OF THE 2018 WASHINGTON STATE ENERGY CODE:
 • (3.1) ENERGY STAR RATED (U.S. NORTH) GAS FURNACE WITH MINIMUM AFUE OF 85% (1.0 CREDITS)
 • (7.1) APPLIANCE PACKAGE OPTION W/ENERGY STAR RATED APPLIANCES AS FOLLOWS (0.5 CREDITS):
 - DISHWASHER: BOSCH, MODEL #SHV978ZD3N
 - REFRIGERATOR: SUB-ZERO, MODEL #BI36U/ORH
 - WASHING MACHINE: MIELE, MODEL #WWB020WCS
 - HEAT PUMP DRYER: MIELE, MODEL #TWB120WP

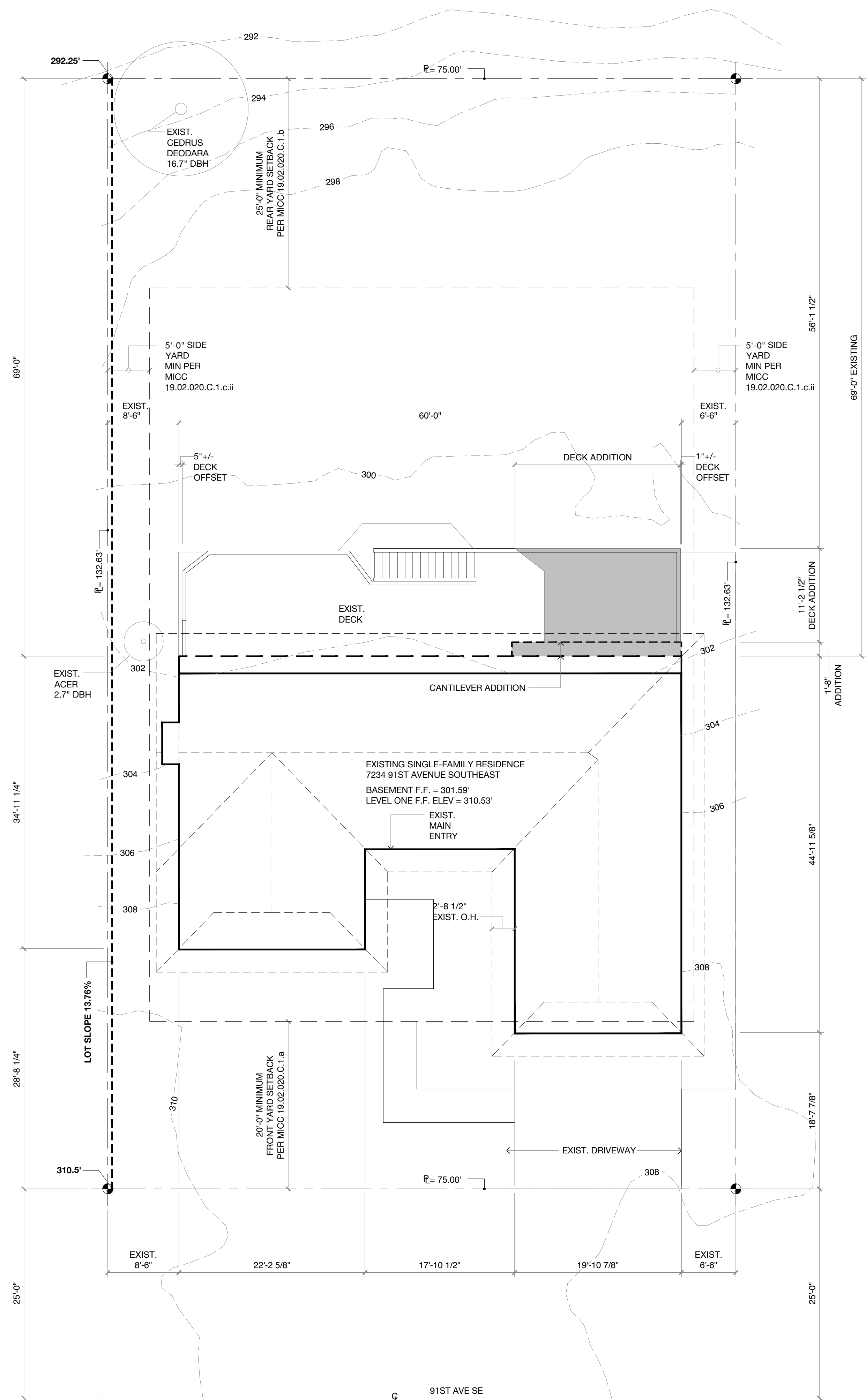

SITE PLAN 1/8" = 1'-0"



PROJECT INFORMATION

OWNERS:
 BARBARA & PETER SHERLAND

PROJECT ADDRESS:
 7234 91ST AVENUE SOUTHEAST
 MERCER ISLAND, WA 98040

LAND USE ZONE:
 R-9.6

ASSESSOR'S TAX NUMBER:
 345600-0230

LEGAL DESCRIPTION:
 HOPKINS J ADD
 PLAT BLOCK:
 PLAT LOT 23

VICINITY PLAN



SHEET INDEX

- SITE 1 SITE PLAN, PROJECT INFORMATION, ZONING CALCULATIONS, ENERGY NOTES
- SITE 2 LOT COVERAGE, HARDSCAPE, & GROSS FLOOR AREA CALCULATIONS
- A1 BASEMENT PLAN, DOOR SCHEDULE
- A2 LEVEL ONE PLAN, DOOR SCHEDULE
- A3 ROOF PLAN
- A4 SOUTH ELEVATION, EAST ELEVATION, WINDOW SCHEDULE
- A5 SECTIONS A & B
- A6 SECTIONS C & D
- A7 SECTION E, DETAILS
- A8 SECTION A, SECTION B
- A9 INTERIOR RAILING PLAN, ELEVATION, AND DETAILS
- A10 WINDOW & DOOR INSTALLATION DETAILS
- A11 KITCHEN PLAN & INTERIOR ELEVATIONS
- A12 MASTER BATH PLAN & INTERIOR ELEVATIONS
- S1.0-S4.0 STRUCTURAL DRAWINGS

SITE PLAN NOTES:
DIMENSIONS ARE TO
FACE OF FINISH

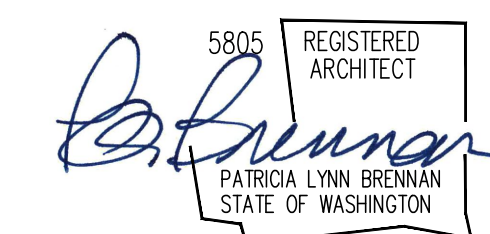

Sherland Residence

7234 91st Avenue Southeast,
 Mercer Island, WA 98040



224
 Pontius
 Avenue
 North
 Suite 117
 Seattle
 Washington
 98109
 Phone
 206.328.2886
 Fax
 206.328.2981

PERMIT SET
 08/30/2021

SITE

1

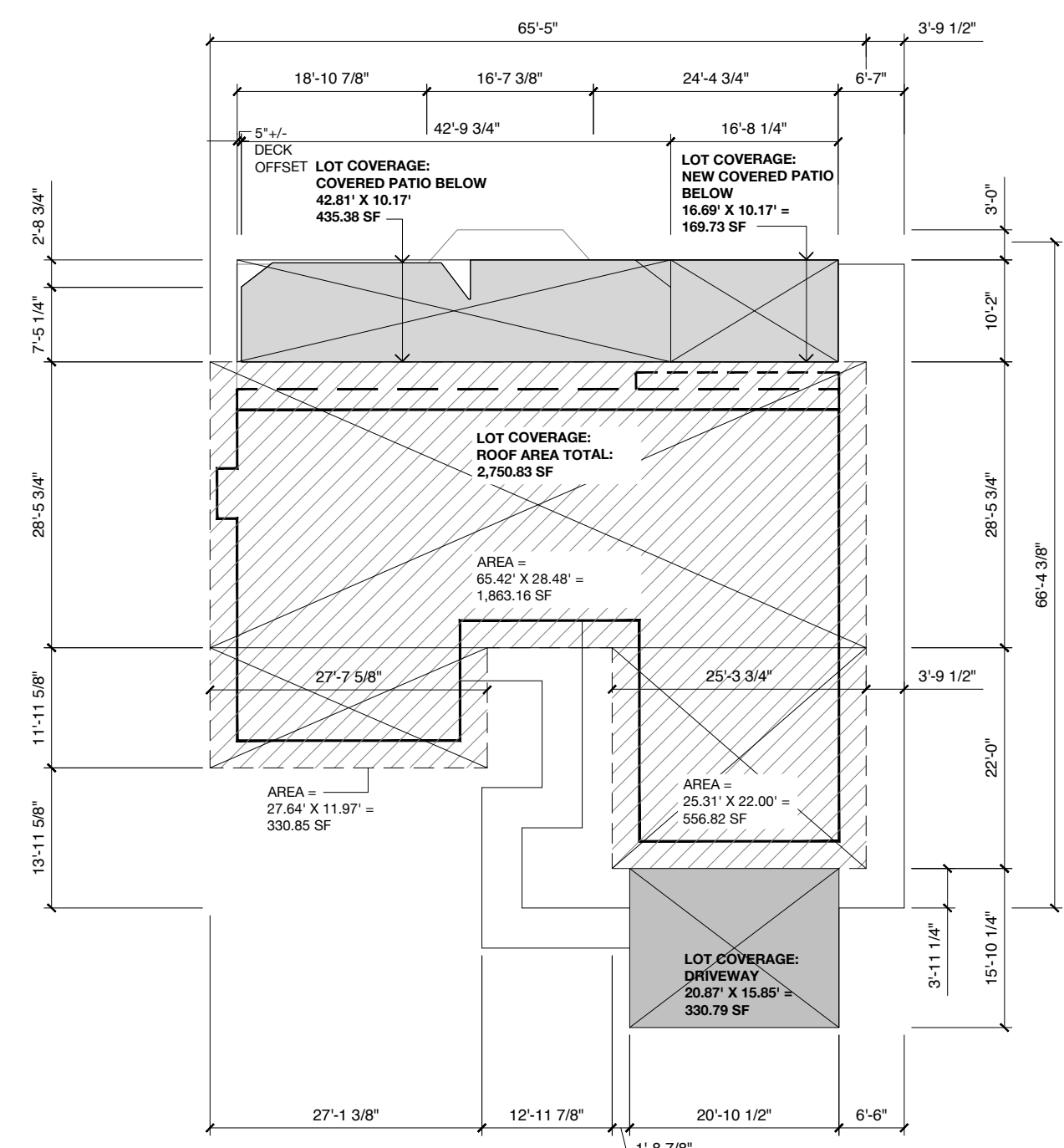

LOT COVERAGE PLAN 1/16" = 1'-0"

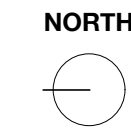

LOT COVERAGE CALCULATIONS:

PER MICC SECTION 19.02.020.F.3.a MAXIMUM LOT COVERAGE (HOUSE, DRIVING SURFACES & ACCESSORY BUILDINGS) IS 40% IF LOT SLOPE IS LESS THAN 15%.

PROPERTY AREA =	9,947.00 SF
40% LOT COVERAGE ALLOWED WHEN LOT SLOPE IS LESS THAN 15%	13.76%
LOT SLOPE PER SHEET SITE 1 = .40 X 9,947.00 =	3,978.80 SF
A. GROSS LOT AREA:	9,947.00 SF
B. NET LOT AREA:	9,947.00 SF
C. ALLOWED LOT AREA:	3,978.80 SF
D. ALLOWED LOT COVERAGE:	40%
E. EXISTING LOT COVERAGE:	
1. MAIN STRUCTURE ROOF AREA:	2,750.83 SF
2. ACCESSORY BUILDING ROOF AREA:	0 SF
3. VEHICULAR USE (DRIVEWAY, PAVED ACCESS EASEMENTS, PARKING):	330.79 SF
4. COVERED PATIOS AND COVERED DECKS:	435.38 SF
5. TOTAL EXISTING LOT COVERAGE AREA (E1+E2+E3+E4):	3,517.00 SF
F. (TOTAL LOT COVERAGE AREA REMOVED)	0 SF
G. PROPOSED ADJUSTMENT FOR SINGLE STORY (AREA):	0 SF
H. PROPOSED ADJUST FOR FLAG LOT:	0 SF
I. TOTAL NEW LOT COVERAGE AREA:	
1. MAIN STRUCTURE ROOF AREA:	0 SF
2. ACCESSORY STRUCTURE ROOF AREA:	0 SF
3. VEHICULAR USE (DRIVEWAY, PAVED ACCESS EASEMENTS, PARKING):	0 SF
4. COVERED PATIOS AND COVERED DECKS:	169.73 SF
5. TOTAL NEW LOT COVERAGE AREA (I1+I2+I3+I4):	169.73 SF
J. TOTAL PROJECT LOT COVERAGE AREA = (E5-F) + I5:	3,686.73 SF
K. PROPOSED LOT COVERAGE AREA = (J/B) X 100:	37.06%

- ROOF AREA (STRUCTURE + O.H.)
- VEHICULAR USE (DRIVEWAYS)
- COVERED PATIOS

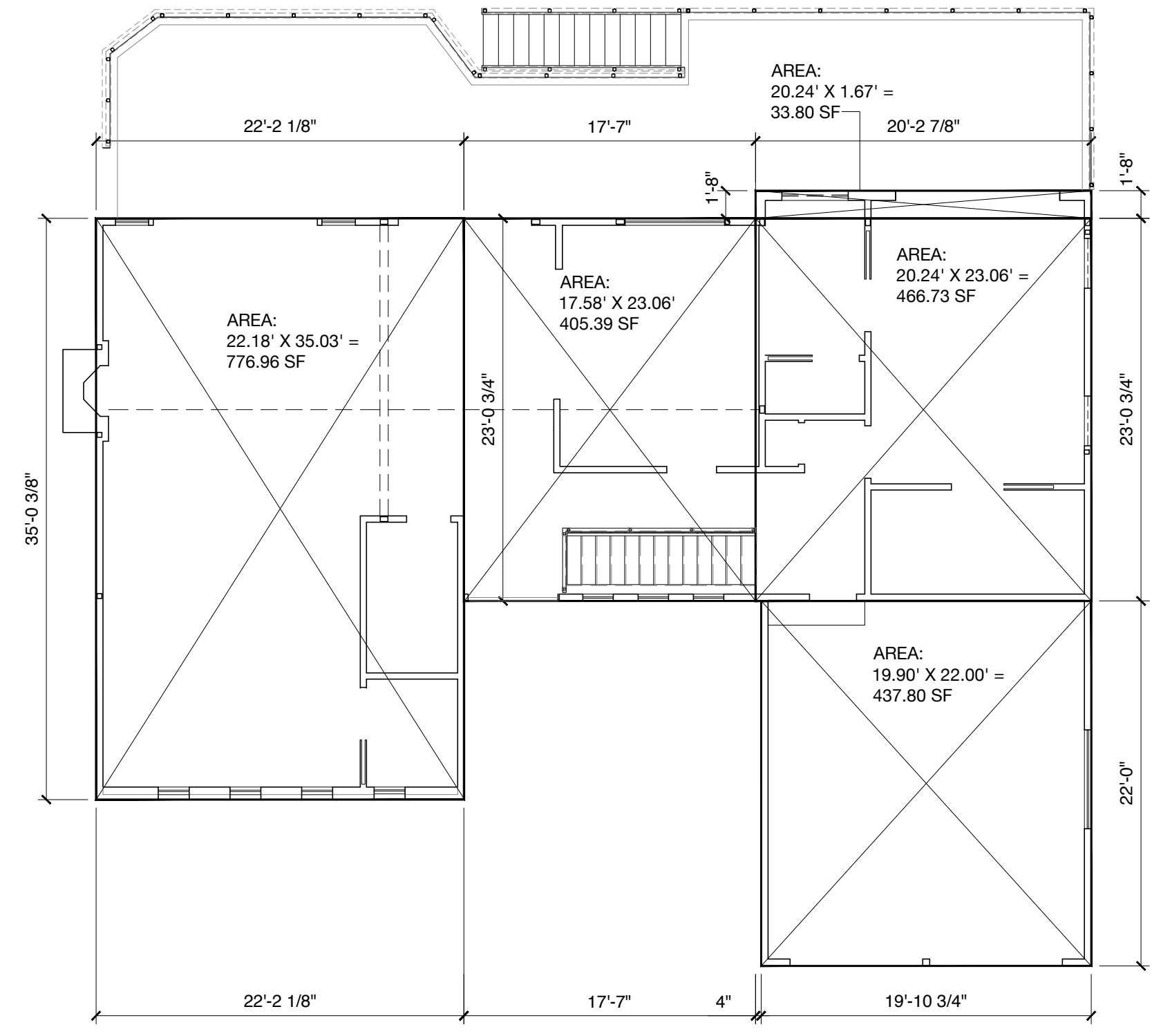

LEVEL ONE GROSS FLOOR AREA 1/8" = 1'-0"

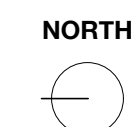

GROSS FLOOR AREA CALCULATIONS:

PER MICC SECTION 19.02.020.D THE GROSS FLOOR AREA IN AN R-9.6 ZONE SHALL NOT EXCEED 8,000 SF OR 40% OF LOT AREA, WHICHEVER IS LESS.

BUILDING AREA:	EXISTING AREA	REMOVED AREA	NEW/ADDITION AREA	TOTAL
UPPER FLOOR:	0.00 SF	0.00 SF	0.00 SF	0.00 SF
MAIN FLOOR:	1,649.08 SF	0.00 SF	33.80 SF	1,682.88 SF
GROSS BASEMENT AREA:	1,517.21 SF	0.00 SF	0.00 SF	1,517.21 SF
GARAGE / CARPORT:	437.80 SF	0.00 SF	0.00 SF	437.80 SF
TOTAL FLOOR AREA:	3,602.09 SF	0.00 SF	33.80 SF	3,637.89 SF

A. LOT AREA:	9,947.00 SF
B. ZONE:	R-9.6
C. ALLOWED GROSS FLOOR AREA:	3,978.80 SF
D. ALLOWED GROSS FLOOR AREA (%):	40%
E. PROPOSED GROSS FLOOR AREA:	3,937.89 SF
F. PROPOSED GROSS FLOOR AREA (%):	36.57%

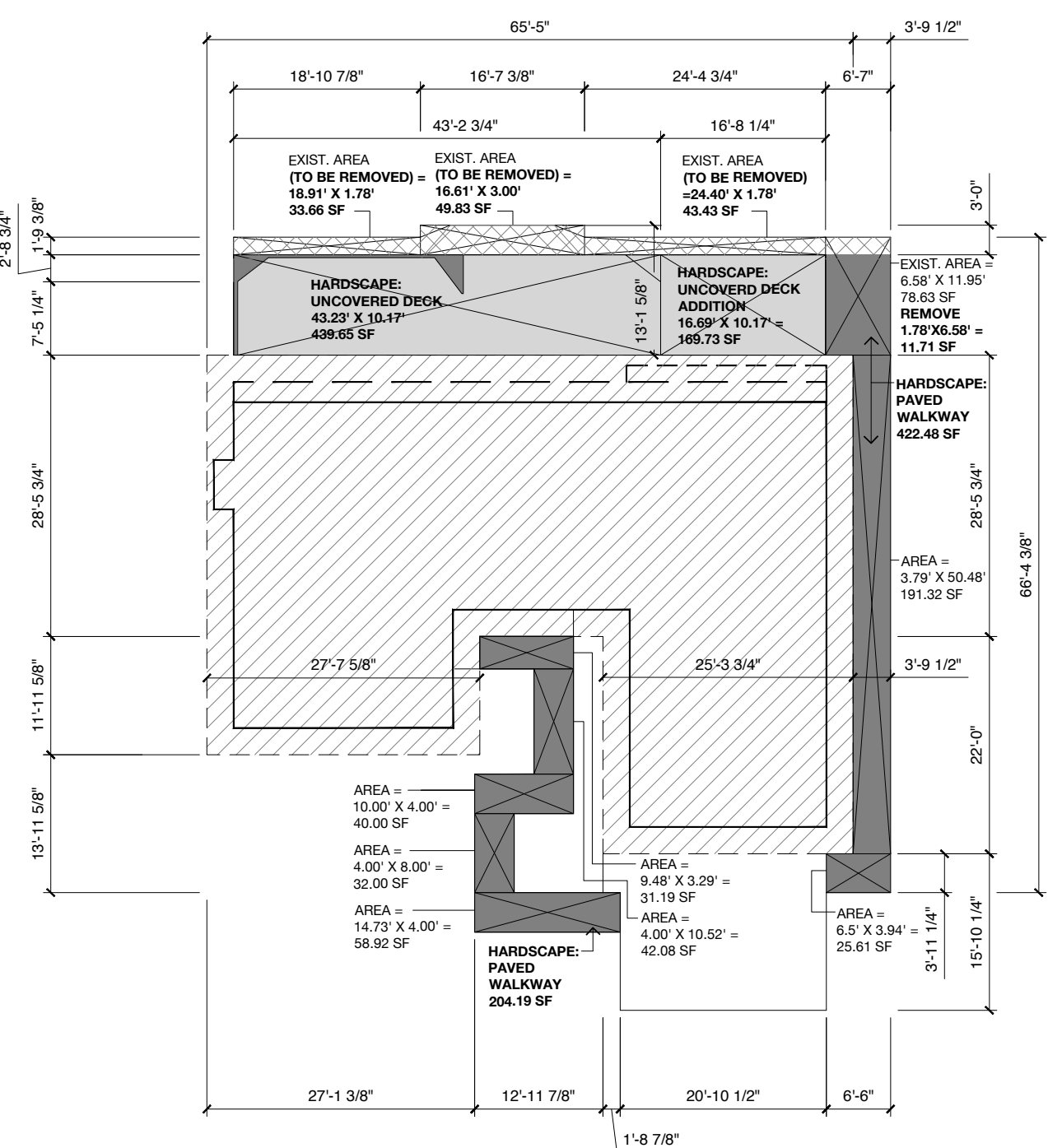

HARDSCAPE PLAN 1/16" = 1'-0"



HARDSCAPE CALCULATIONS:

PER MICC 19.02.020.F.3.b.1 A MAXIMUM 9% OF NET LOT AREA MAY CONSIST OF HARDSCAPE IMPROVEMENTS INCLUDING, BUT NOT LIMITED TO, WALKWAYS, DECKS, ETC.

A. GROSS LOT AREA:	9,947.00 SF
B. NET LOT AREA:	9,947.00 SF
C. AREA BORROWED FROM LOT COVERAGE (ALLOWED LOT COVERAGE - PROPOSED LOT COVERAGE):	292.07 SF
D. ALLOWED HARDSCAPE AREA = 9% OF LOT AREA + C:	11.89%
E. ALLOWED HARDSCAPE AREA:	1,187.30
F. TOTAL EXISTING HARDSCAPE AREA:	
1. UNCOVERED DECKS:	439.65 SF
2. UNCOVERED PATIOS:	169.73 SF
3. WALKWAYS:	626.67 SF
4. STAIRS:	0 SF
5. ROCKERIES & RETAINING WALLS:	0 SF
6. OTHER:	0 SF
7. TOTAL EXISTING HARDSCAPE AREA (F1+F2+F3+F4+F5+F6):	1,236.05 SF
G. (TOTAL HARDSCAPE AREA REMOVED):	308.36 SF
(169.73 SF AREA TO BE COVERED BY NEW DECK)	
H. TOTAL NEW HARDSCAPE AREA:	
1. UNCOVERED DECKS:	169.73 SF
2. UNCOVERED PATIOS:	0 SF
3. WALKWAYS:	0 SF
4. STAIRS:	0 SF
5. ROCKERIES & RETAINING WALLS:	0 SF
6. OTHER:	0 SF
7. TOTAL NEW HARDSCAPE AREA (H1+H2+H3+H4+H5+H6):	169.73 SF
I. TOTAL PROJECT HARDSCAPE AREA = (F7-G) + H7	1,097.42 SF
J. TOTAL PROJECT HARDSCAPE AREA = (I/B) X 100	11.03%

- PAVED WALKWAYS
- PAVED WALKWAYS TO BE REMOVED
- UNCOVERED DECKS

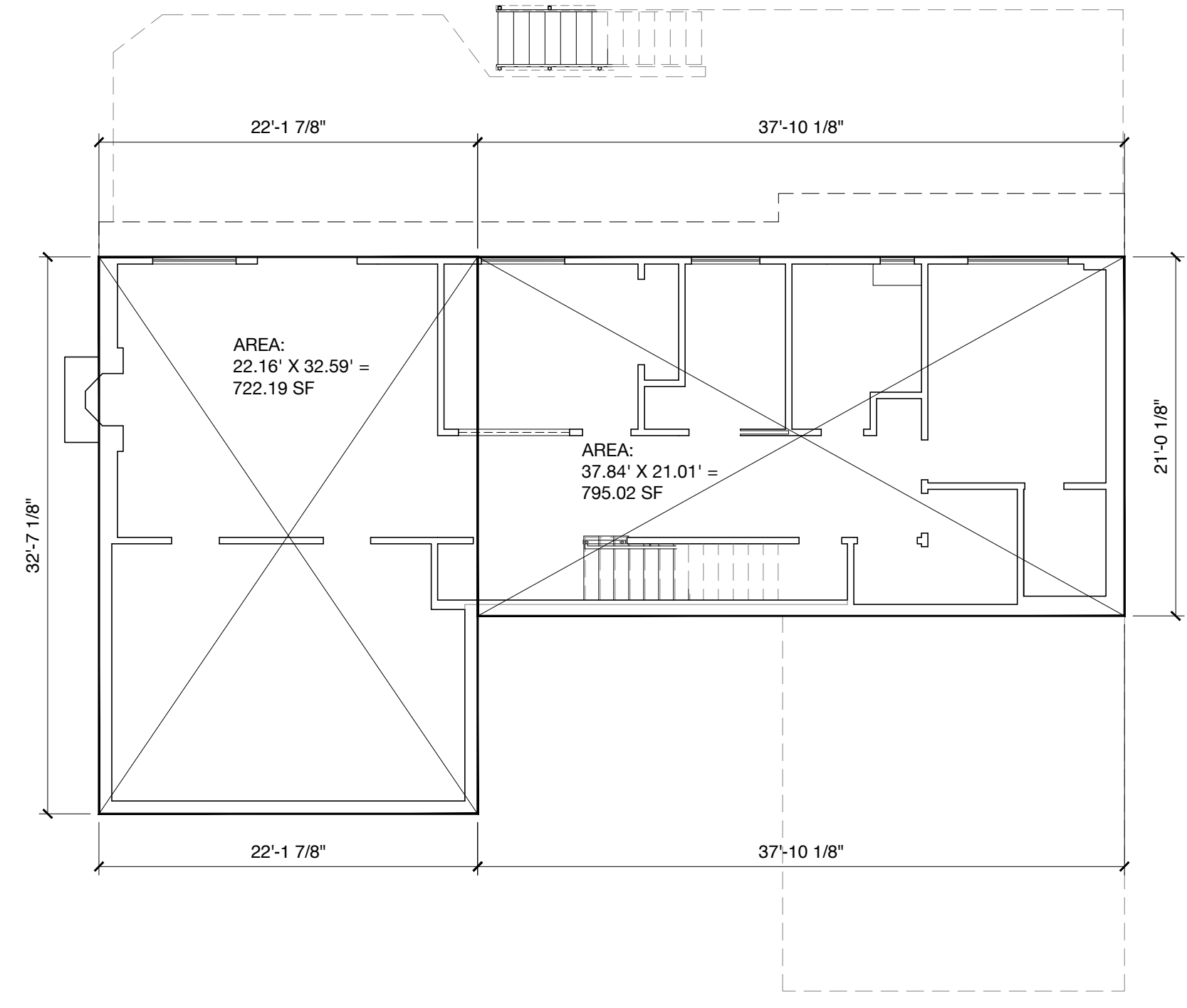

BASEMENT GROSS FLOOR AREA 1/8" = 1'-0"

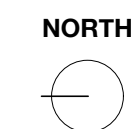

PLAN NOTES:
DIMENSIONS ARE TO FACE OF FINISH



Patricia Brennan
ARCHITECTS
224
Pontius
Avenue
North
Suite 117
Seattle
Washington
98109

Phone
206.328.2886
Fax
206.328.2981

PERMIT SET
08/30/2021

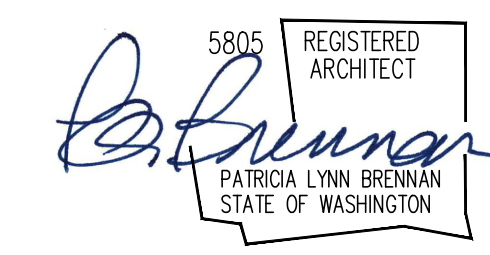

Sherland Residence

7234 91st Avenue Southeast,
Mercer Island, WA 98040

SITE
2

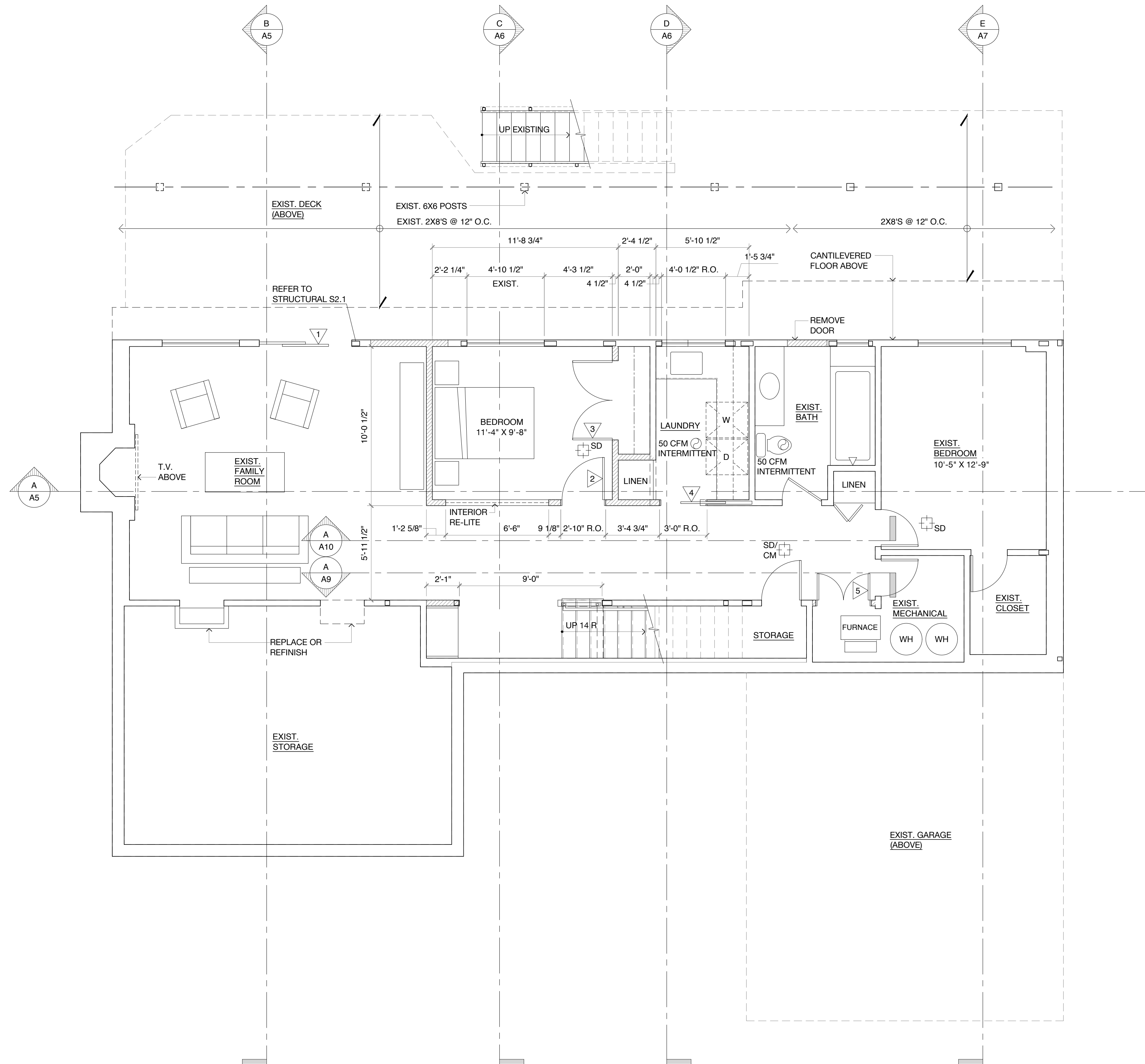

BASEMENT PLAN

1/4" = 1'-0"

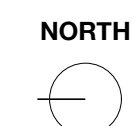

DOOR SCHEDULE

MARK	FRAME SIZE	THK	U-VALUE	TYPE	REMARKS
1	6'-0" X 6'-8"	1-3/4"	0.30	SLIDING PATIO DOOR	EXIST. OPENING / VERIFY SIZE
2	2'-8" X 6'-8"	1-3/8"		6 PANEL	MATCH EXIST.
3	5'-0" X 6'-8" (PAIR)	1-3/8"		6 PANEL	MATCH EXIST.
4	2'-10" X 6'-8"	1-3/8"		6 PANEL / POCKET DOOR	EXIST. OPENING / VERIFY SIZE
5	3'-4" X 6'-8" (PAIR)	1-3/8"		6 PANEL	MATCH EXIST.
6	3'-0" X 6'-8"	1-3/8"		6 PANEL / POCKET DOOR	MATCH EXIST.
7	2'-6" X 6'-8"	1-3/8"		6 PANEL	MATCH EXIST.
8	5'-4" X 6'-8" (PAIR)	1-3/4"	0.30	LOEWEN CUSTOM / SEE A9 ELEVATION	NARROW REED GLASS PANELS
9	2'-8" X 6'-8"	1-3/4"		SMOKE GASKET & SELF-CLOSING HARDWARE	EXIST. OPENING / VERIFY SIZE
10	9'-10 1/4" X 6'-8"	1-3/4"	0.30	ANDERSEN GLIDING PATIO DOOR	
11	7'-11 3/4" X 6'-8"	1-3/4"	0.30	ANDERSEN GLIDING PATIO DOOR	EXIST. OPENING / VERIFY SIZE
12	3'-0" X 6'-8"	1-3/8"		6 PANEL / POCKET DOOR	MATCH EXIST.
13	3'-0" X 6'-8"	1-3/8"		6 PANEL	MATCH EXIST.
14	9'-10 1/4" X 6'-8"	1-3/4"	0.30	ANDERSEN GLIDING PATIO DOOR	
15	3'-0" X 6'-8"	1-3/8"		6 PANEL / POCKET DOOR	MATCH EXIST.
16	2'-8" X 6'-8"	1-3/8"		6 PANEL / POCKET DOOR	MATCH EXIST.
17	2'-4" X 6'-8"	1-3/8"		6 PANEL	MATCH EXIST.
18	8'-0" X 7'-0"	1-3/4"	0.30	CUSTOM GARAGE DOOR	EXIST. OPENING / VERIFY SIZE
19	8'-0" X 7'-0"	1-3/4"	0.30	CUSTOM GARAGE DOOR	EXIST. OPENING / VERIFY SIZE

DOOR SCHEDULE NOTES:

1. MAXIMUM U-VALUE, VERTICAL GLAZING: 0.30 PER WSEC TABLE R402.1.1
2. MAXIMUM U-VALUE, OPAQUE DOORS: 0.30 PER WSEC TABLE R402.1.1
3. ALL GLAZING IN DOORS TO BE SAFETY GLASS, SAFETY GLASS TO BE PERMANENTLY MARKED.
4. ALL EXTERIOR DOORS TO HAVE WEATHER STRIPPING.
5. CONTRACTOR TO VERIFY EXISTING OPENINGS.
6. CONTRACTOR TO RE-USE EXISTING INTERIOR DOORS WHERE POSSIBLE.

KEY

- BUILDING SECTION
- SECTION DETAIL
- DOOR NUMBER
- WINDOW DESIGNATION
- SMOKE DETECTOR / HARD WIRED WITH BATTERY BACKUP PER WAC 51-51-0314 AND 2018 INTERNATIONAL FIRE CODE 907.2.10
- CARBON MONOXIDE ALARM COMPLYING WITH UL 2034 PER WAC 51-51-0315 AND 2018 INTERNATIONAL FIRE CODE 915.1
- EXHAUST FAN

WALL LEGEND

- EXISTING WALL TO REMAIN
- NEW WOOD FRAMED WALL
- WALLS TO BE REMOVED

NOTE:
ALL DIMENSIONS ARE TO FACE OF FINISH UNLESS NOTED OTHERWISE



Patricia Brennan
 ARCHITECTS

224
 Pontius
 Avenue
 North
 Suite 117
 Seattle
 Washington
 98109

Phone
 206.328.2886
 Fax
 206.328.2981

PERMIT SET
 08/30/2021

Sherland Residence

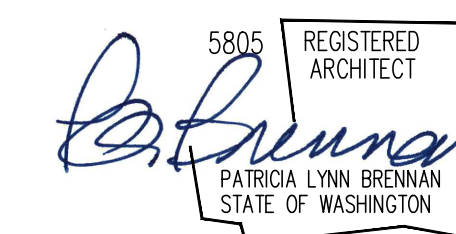

7234 91st Avenue Southeast,
 Mercer Island, WA 98040

A1

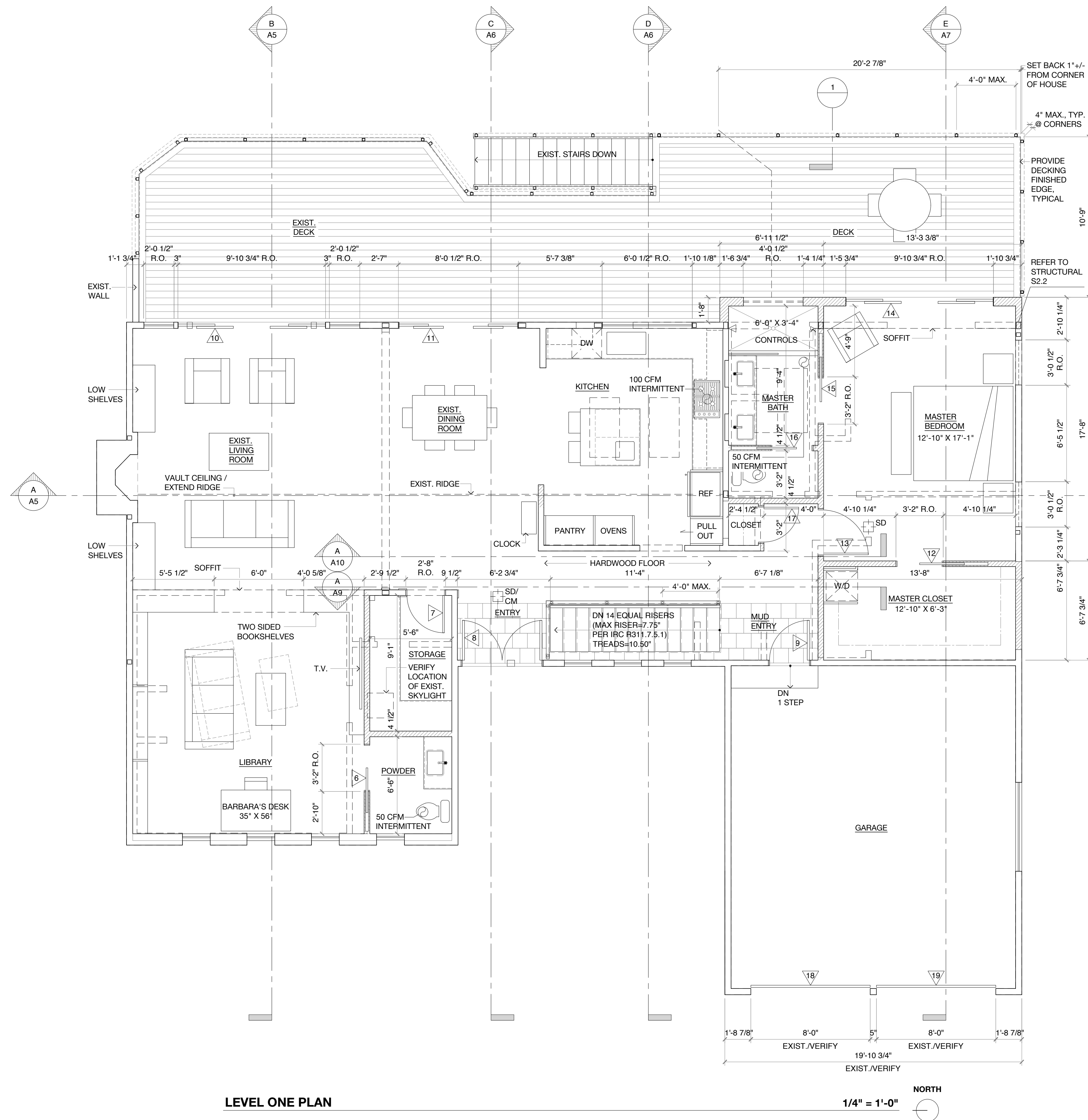

LEVEL ONE PLAN

1/4" = 1'-0"
NORTH

DOOR SCHEDULE

MARK	FRAME SIZE	THK	U-VALUE	TYPE	REMARKS
1	6'-0" X 6'-8"	1-3/4"	0.30	SLIDING PATIO DOOR	EXIST. OPENING / VERIFY SIZE
2	2'-8" X 6'-8"	1-3/8"		6 PANEL	MATCH EXIST.
3	5'-0" X 6'-8" (PAIR)	1-3/8"		6 PANEL	MATCH EXIST.
4	2'-10" X 6'-8"	1-3/8"		6 PANEL / POCKET DOOR	EXIST. OPENING / VERIFY SIZE
5	3'-4" X 6'-8" (PAIR)	1-3/8"		6 PANEL	MATCH EXIST.
6	3'-0" X 6'-8"	1-3/8"		6 PANEL / POCKET DOOR	MATCH EXIST.
7	2'-6" X 6'-8"	1-3/8"		6 PANEL	MATCH EXIST.
8	5'-4" X 6'-8" (PAIR)	1-3/4"	0.30	LOEWEN CUSTOM / SEE A9 ELEVATION	NARROW REED GLASS PANELS
9	2'-8" X 6'-8"	1-3/4"		SMOKE GASKET & SELF-CLOSING HARDWARE	EXIST. OPENING / VERIFY SIZE
10	9'-10 1/4" X 6'-8"	1-3/4"	0.30	ANDERSEN GLIDING PATIO DOOR	
11	7'-11 3/4" X 6'-8"	1-3/4"	0.30	ANDERSEN GLIDING PATIO DOOR	EXIST. OPENING / VERIFY SIZE
12	3'-0" X 6'-8"	1-3/8"		6 PANEL / POCKET DOOR	MATCH EXIST.
13	3'-0" X 6'-8"	1-3/8"		6 PANEL	MATCH EXIST.
14	9'-10 1/4" X 6'-8"	1-3/4"	0.30	ANDERSEN GLIDING PATIO DOOR	
15	3'-0" X 6'-8"	1-3/8"		6 PANEL / POCKET DOOR	MATCH EXIST.
16	2'-8" X 6'-8"	1-3/8"		6 PANEL / POCKET DOOR	MATCH EXIST.
17	2'-4" X 6'-8"	1-3/8"		6 PANEL	MATCH EXIST.
18	8'-0" X 7'-0"	1-3/4"	0.30	CUSTOM GARAGE DOOR	EXIST. OPENING / VERIFY SIZE
19	8'-0" X 7'-0"	1-3/4"	0.30	CUSTOM GARAGE DOOR	EXIST. OPENING / VERIFY SIZE

DOOR SCHEDULE NOTES:

1. MAXIMUM U-VALUE, VERTICAL GLAZING: 0.30 PER WSEC TABLE R402.1.1
2. MAXIMUM U-VALUE, OPAQUE DOORS: 0.30 PER WSEC TABLE R402.1.1
3. ALL GLAZING IN DOORS TO BE SAFETY GLASS, SAFETY GLASS TO BE PERMANENTLY MARKED.
4. ALL EXTERIOR DOORS TO HAVE WEATHER STRIPPING.
5. CONTRACTOR TO VERIFY EXISTING OPENINGS.
6. CONTRACTOR TO RE-USE EXISTING INTERIOR DOORS WHERE POSSIBLE.

KEY

- BUILDING SECTION
- SECTION DETAIL
- DOOR NUMBER
- WINDOW DESIGNATION
- SMOKE DETECTOR / HARD WIRED WITH BATTERY BACKUP PER WAC 51-51-0314 AND 2018 INTERNATIONAL FIRE CODE 907.2.10
- CARBON MONOXIDE ALARM COMPLYING WITH UL 2034 PER WAC 51-51-0315 AND 2018 INTERNATIONAL FIRE CODE 915.1
- EXHAUST FAN

WALL LEGEND

- EXISTING WALL TO REMAIN
- NEW WOOD FRAMED WALL
- WALLS TO BE REMOVED

NOTE:
ALL DIMENSIONS ARE TO FACE OF FINISH UNLESS NOTED OTHERWISE



Patricia Brennan
ARCHITECTS

224
Pontius
Avenue
North
Suite 117
Seattle
Washington
98109

Phone
206.328.2886
Fax
206.328.2981

PERMIT SET
08/30/2021

Sherland Residence



7234 91st Avenue Southeast,
Mercer Island, WA 98040

A2

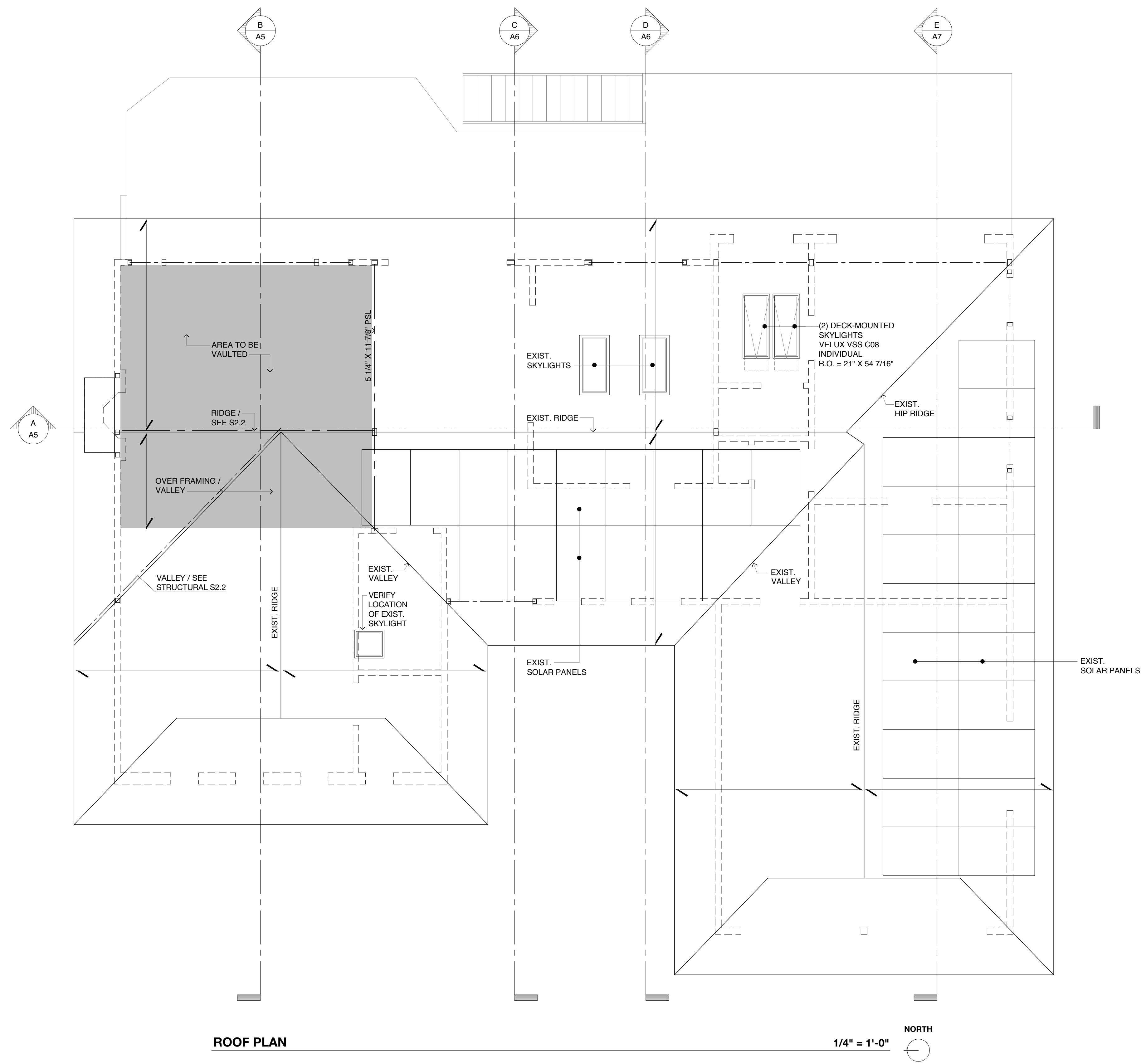

ROOF PLAN

1/4" = 1'-0"

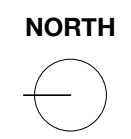

KEY

BUILDING SECTION

WALL LEGEND

EXISTING WALL TO REMAIN

NOTE:
ALL DIMENSIONS ARE TO FACE OF FINISH UNLESS NOTED OTHERWISE



Patricia Brennan
 ARCHITECTS

224
 Pontius
 Avenue
 North
 Suite 117
 Seattle
 Washington
 98109

Phone
 206.328.2886
 Fax
 206.328.2981

PERMIT SET
 08/30/2021

5805 REGISTERED ARCHITECT
 PATRICIA LYNN BRENNAN
 STATE OF WASHINGTON

Sherland Residence

7234 91st Avenue Southeast,
 Mercer Island, WA 98040

A3

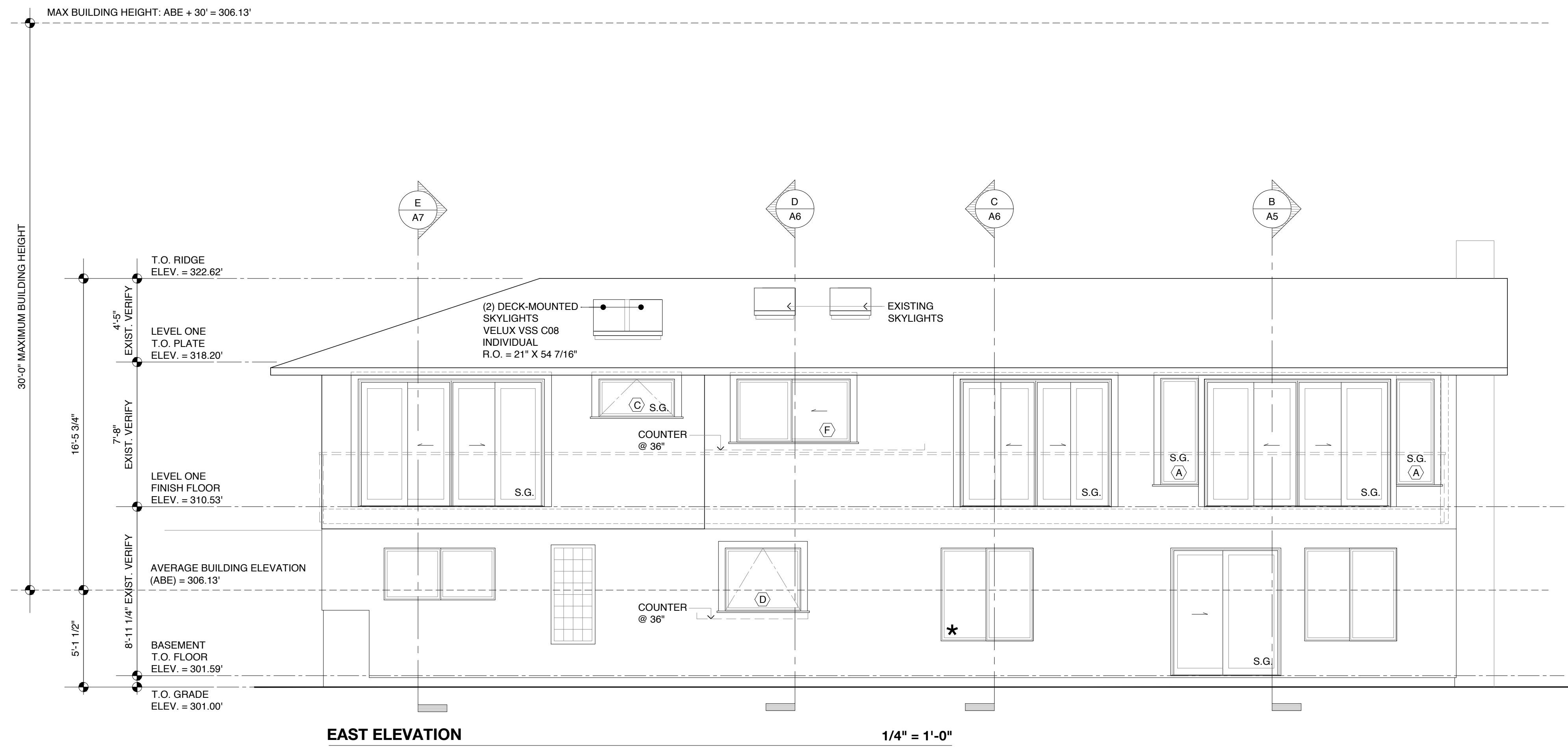

WINDOW SCHEDULE

MARK	R.O.	SIZE	U.N.O.	TYPE	REMARKS	QTY
A	2'-0 1/2"	X	5'-6 1/2"	FIXED	CUSTOM / EXIST. HEIGHT / VERIFY SIZE	2
B	3'-0 1/2"	X	2'-0 1/2"	AWNING		2
C	4'-0 1/2"	X	2'-0 1/2"	AWNING	WET LOCATION	1
D	4'-0 1/2"	X	3'-4 1/2"	AWNING	CUSTOM	1
E	6'-0"	X	3'-0"	FIXED	CUSTOM / EXIST. OPENING / VERIFY SIZE	1
F	6'-0 1/2"	X	3'-4 1/2"	1/2 SLIDER		1
G	6'-6 1/2"	X	2'-0 1/2"	FIXED	INTERIOR RE-LITE / SEE ELEVATION A / A10	1
TOTAL						9

WINDOW SCHEDULE NOTES:

- SEE EXTERIOR ELEVATIONS FOR WINDOW OPERATIONS.
- ALL WINDOWS TO BE INSULATED UNITS, DOUBLE LOW-E WITH ARGON AND 1/2" AIR SPACE, MAX. U-VALUE = .30 (VERTICAL)
- GLAZING SHALL BE NFRC-CERTIFIED AND ALL TEMPERED GLASS SHALL BE PERMANENTLY MARKED AS SUCH.
- ★ DENOTES EGRESS WINDOW. PROVIDE EGRESS WINDOWS PER 2018 IRC
- TEMPERED GLASS TO BE USED IN THE FOLLOWING LOCATIONS:
 WITHIN 18" OF FLOOR
 WITHIN 24" OF ANY DOOR
 OVER A TUB OR SHOWER
 WITHIN 36" OF STAIR LANDINGS
 WITHIN 60" OF THE BOTTOM TREAD OF STAIRS
REFER TO ELEVATIONS FOR S.G. DESIGNATION
- ALL OPENINGS & WINDOW SIZES TO BE VERIFIED PRIOR TO ORDERING.**

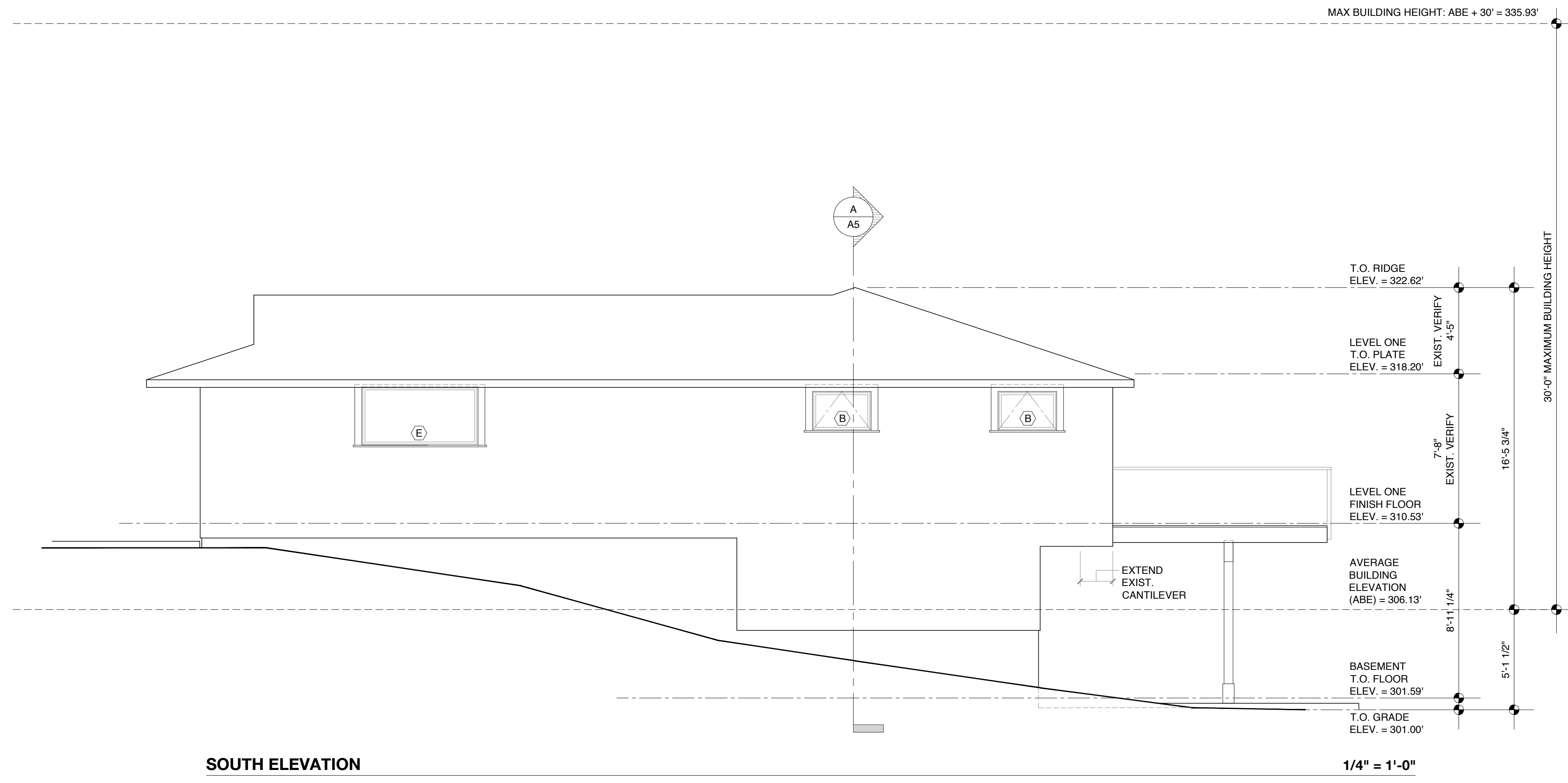

AVERAGE BUILDING ELEVATION CALCULATIONS:

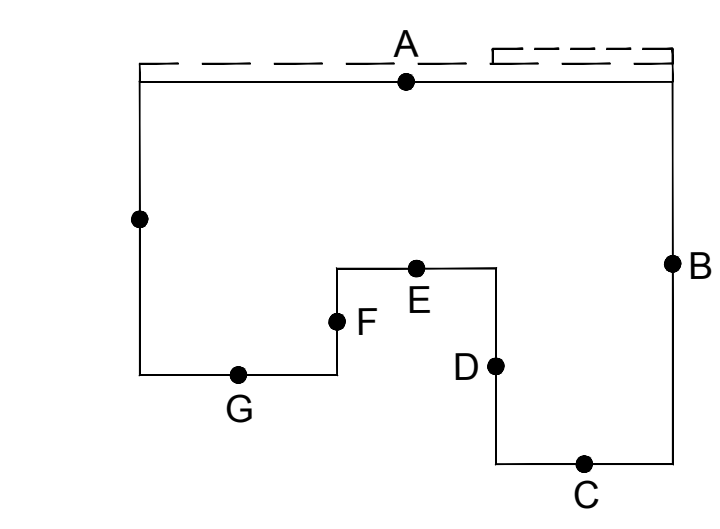

AVERAGE BUILDING ELEVATION IS CALCULATED USING THE MIDPOINT, MEASURED HORIZONTALLY, OF EXTERIOR WALLS OF THE STRUCTURE.

MIDPOINT ELEVATION	X	SEGMENT LENGTH	
A 303'	X a	60.00'	= 18,180.00
B 306.50'	X b	43.01'	= 13,182.57
C 308.25'	X c	26.41'	= 8,140.88
D 308.25'	X d	22.00'	= 6,781.50
E 308'	X e	17.87'	= 5,503.96
F 308.25'	X f	11.97'	= 3,689.75
G 308.25'	X g	22.22'	= 6,849.32
H 305'	X h	32.98'	= 10,058.90
TOTAL:			236.46' = 72,386.88

(MIDPOINT LENGTHS X SEGMENT LENGTHS ÷ TOTAL LENGTH: 72,386.88 ÷ 236.46'

AVERAGE BUILDING ELEVATION = 306.13'

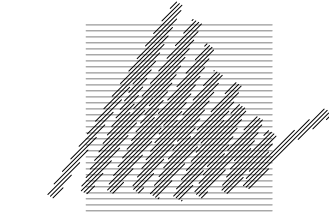

**Patricia Brennan
ARCHITECTS**

224
Pontius
Avenue
North
Suite 117
Seattle
Washington
98109

Phone
206.328.2886
Fax
206.328.2981

PERMIT SET
08/30/2021

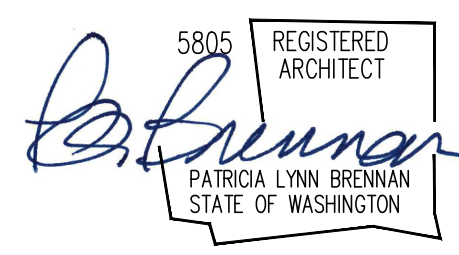

Sherland Residence

7234 91st Avenue Southeast,
Mercer Island, WA 98040

A4

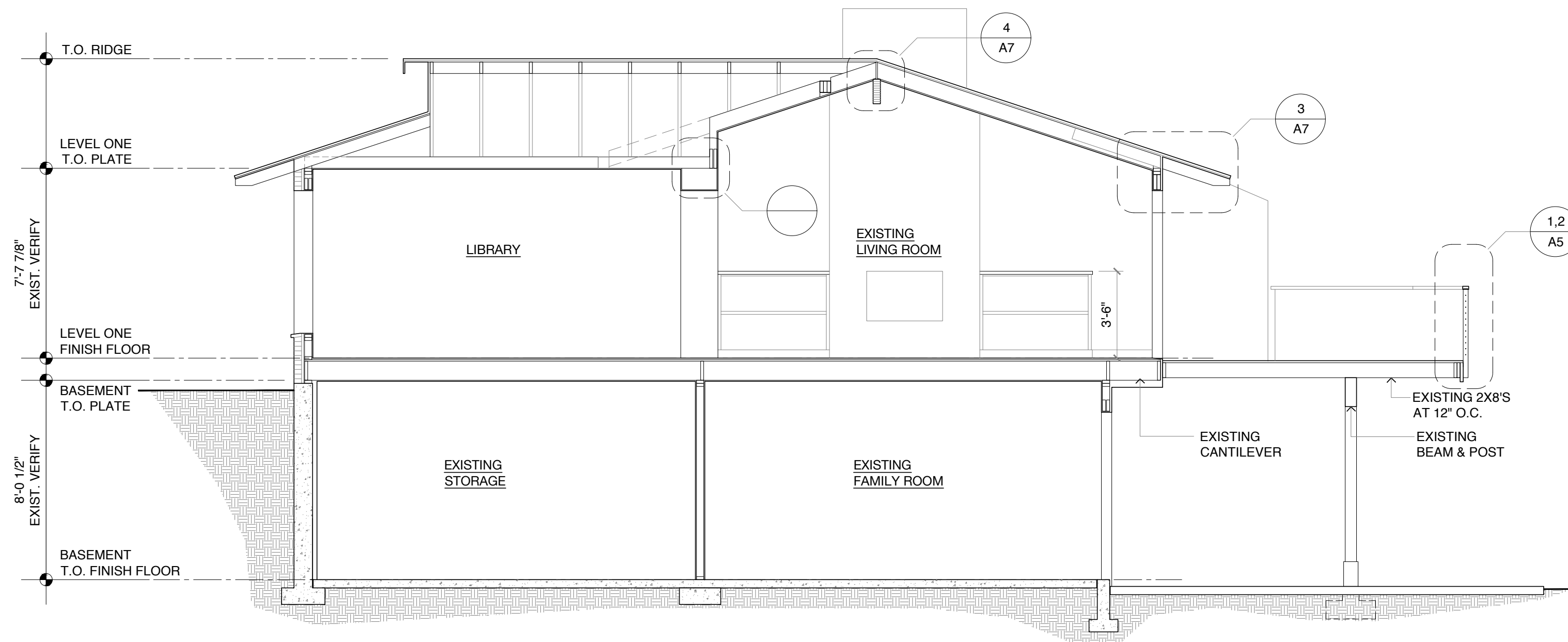

SECTION B

1/4" = 1'-0"

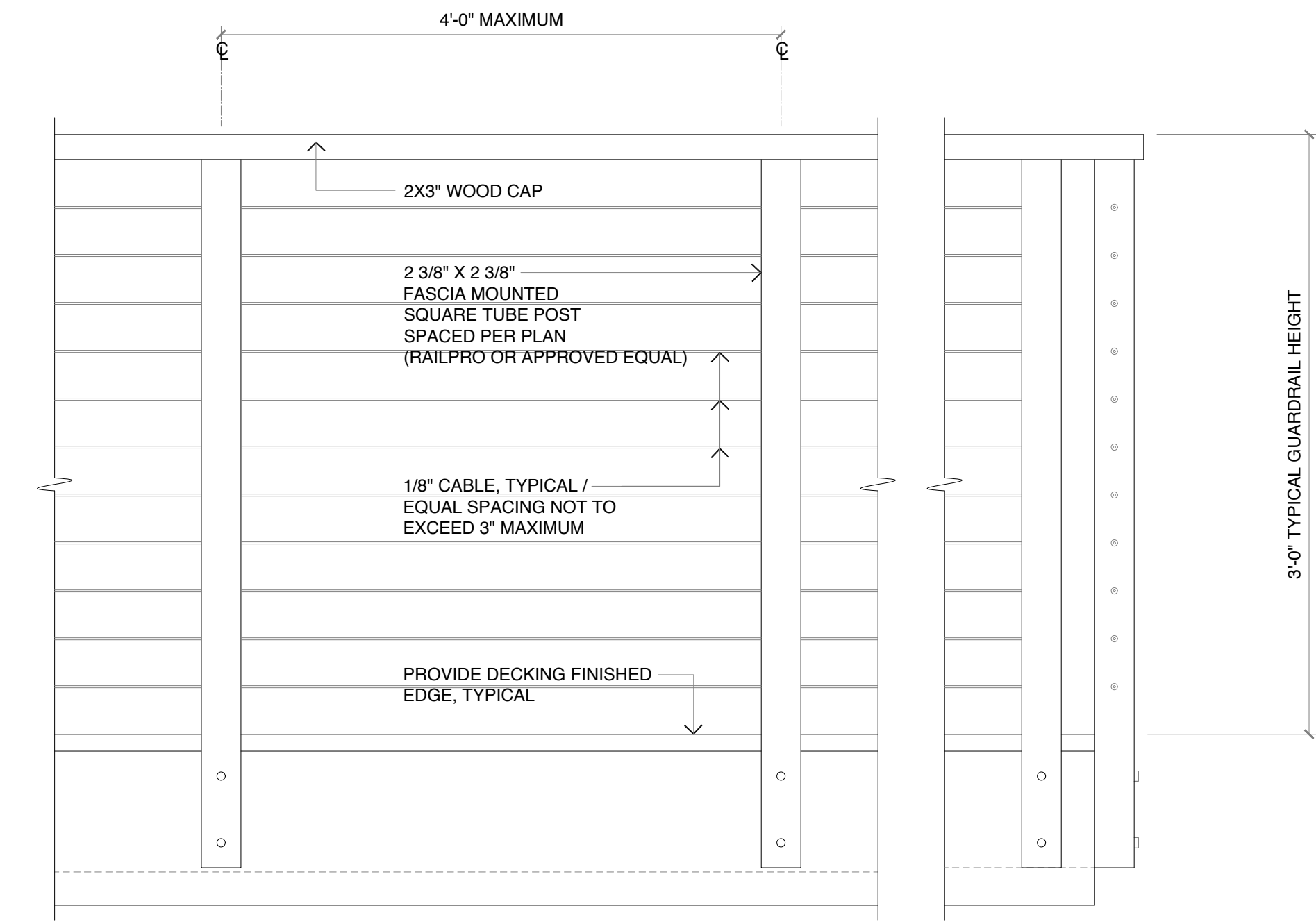

2 EXTERIOR RAILING ELEVATION
1 1/2" = 1'-0"

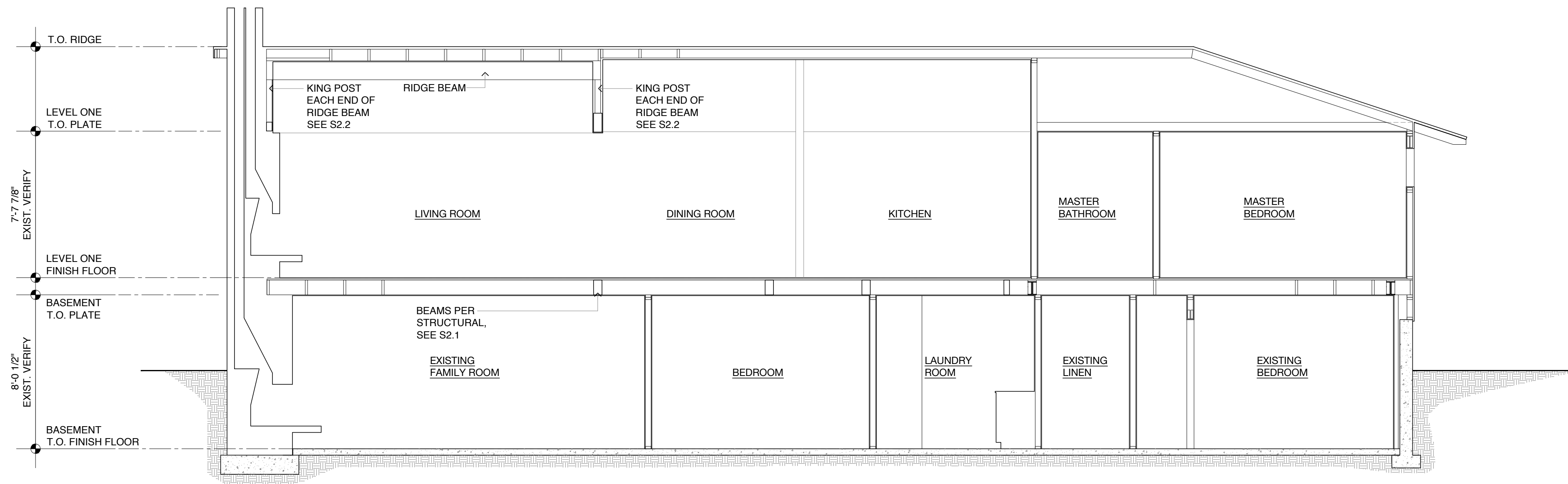

SECTION A

1/4" = 1'-0"

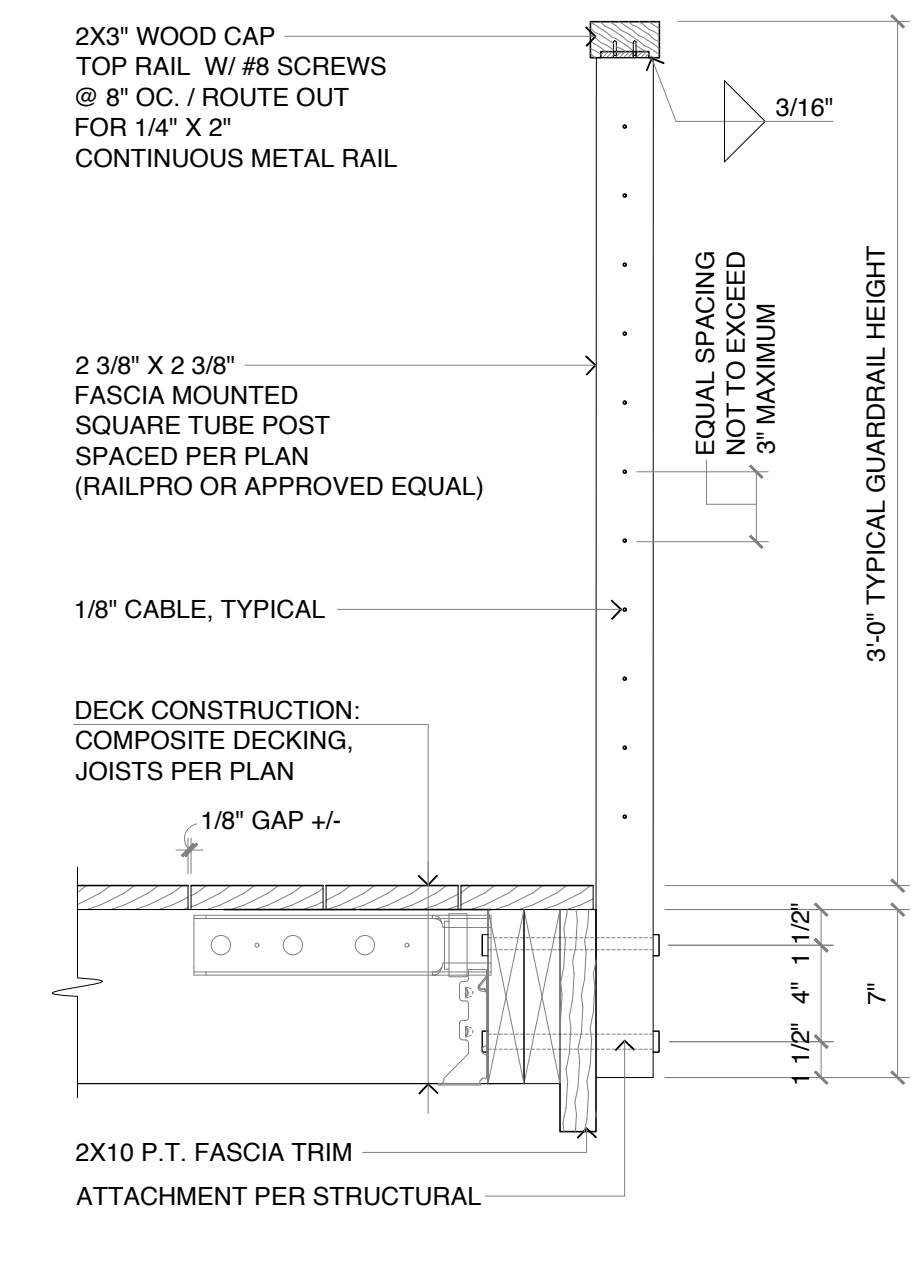

1 EXTERIOR RAILING DETAIL
1 1/2" = 1'-0"

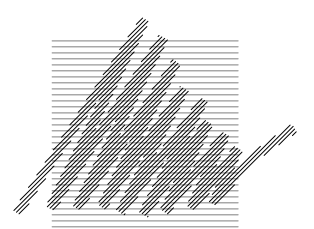

Patricia Brennan
ARCHITECTS

224
Pontius
Avenue
North
Suite 117
Seattle
Washington
98109
Phone
206.328.2886
Fax
206.328.2981

PERMIT SET
08/30/2021

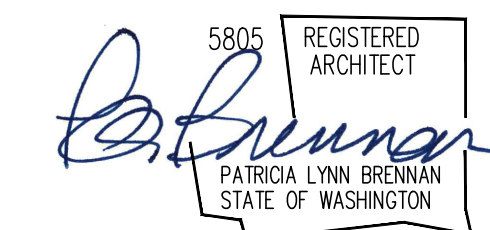

Sherland Residence

7234 91st Avenue Southeast,
Mercer Island, WA 98040

A5

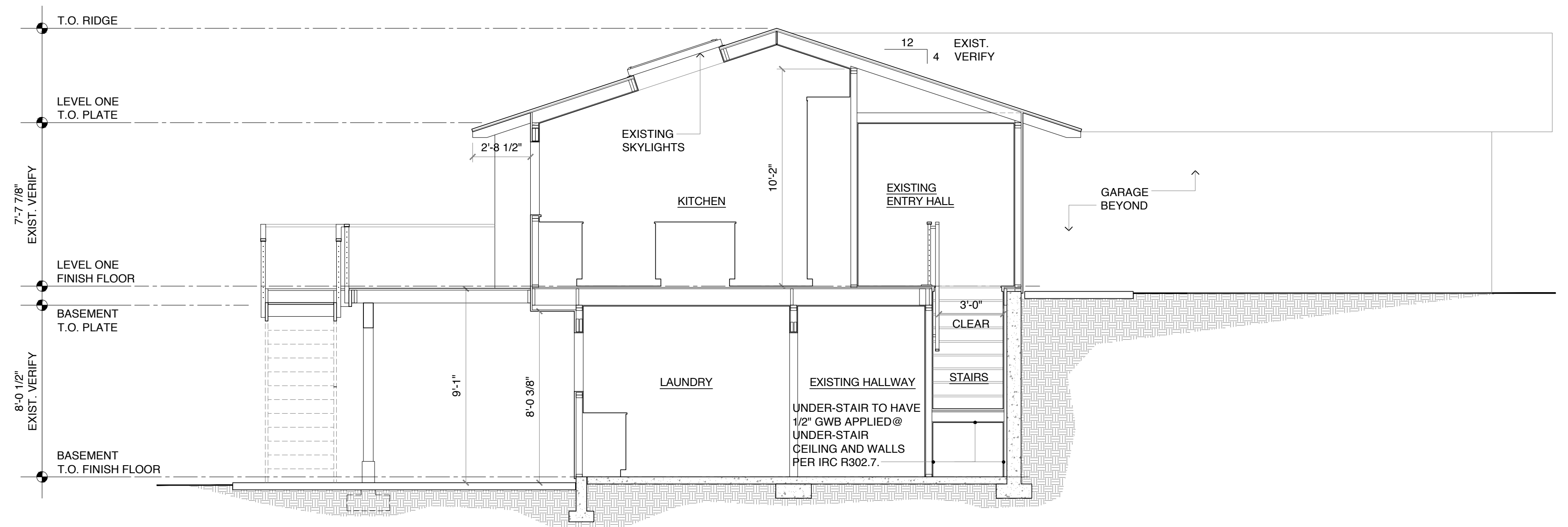

SECTION D

1/4" = 1'-0"

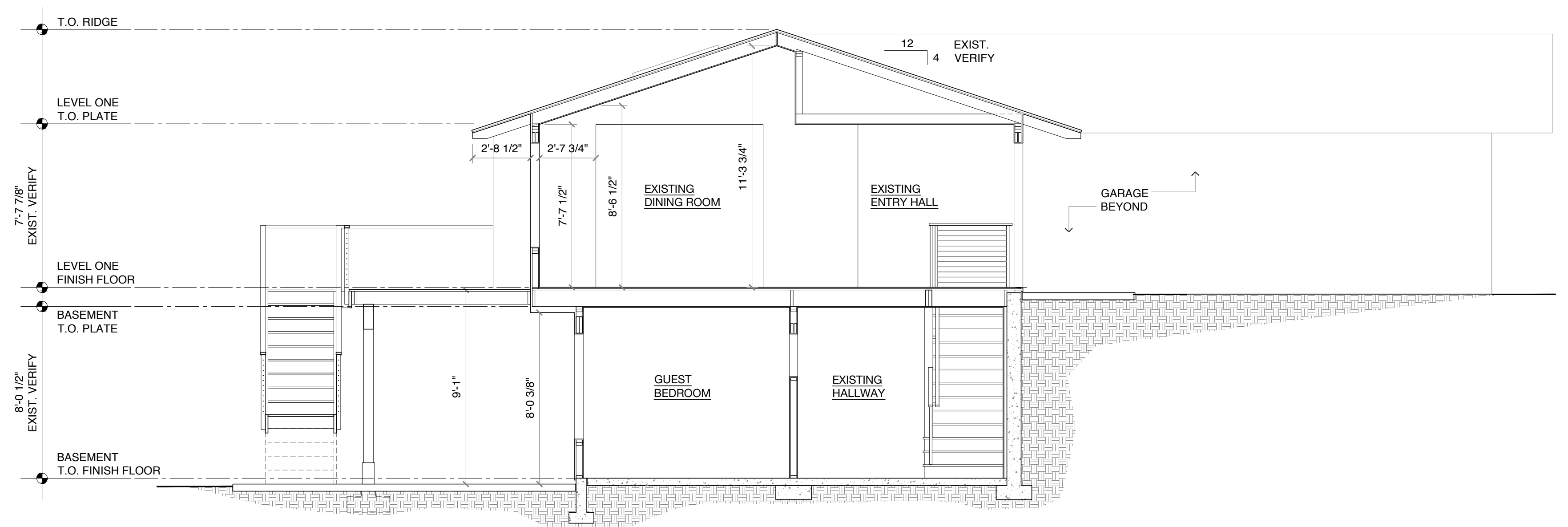

SECTION C

1/4" = 1'-0"

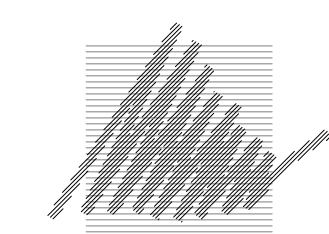

Patricia Brennan
ARCHITECTS

224
Pontius
Avenue
North
Suite 117
Seattle
Washington
98109

Phone
206.328.2886
Fax
206.328.2981

PERMIT SET
08/30/2021

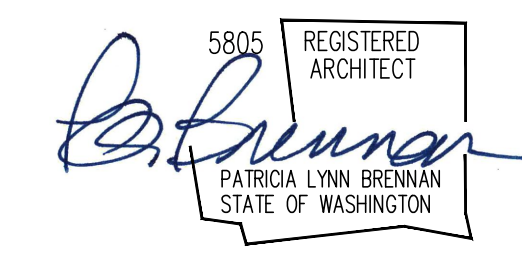

Sherland Residence

7234 91st Avenue Southeast,
Mercer Island, WA 98040

A6

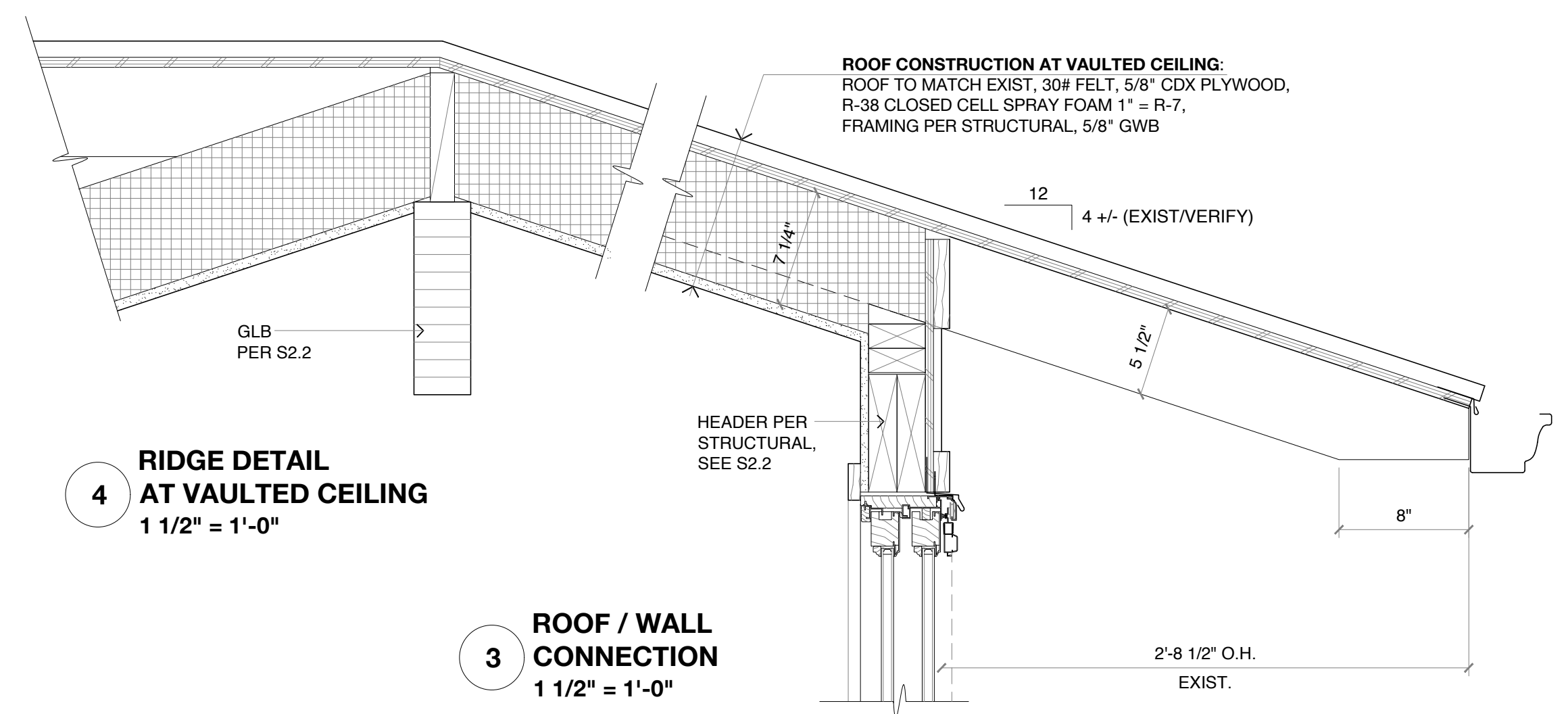

4 RIDGE DETAIL AT VAULTED CEILING
1 1/2" = 1'-0"

3 ROOF / WALL CONNECTION
1 1/2" = 1'-0"

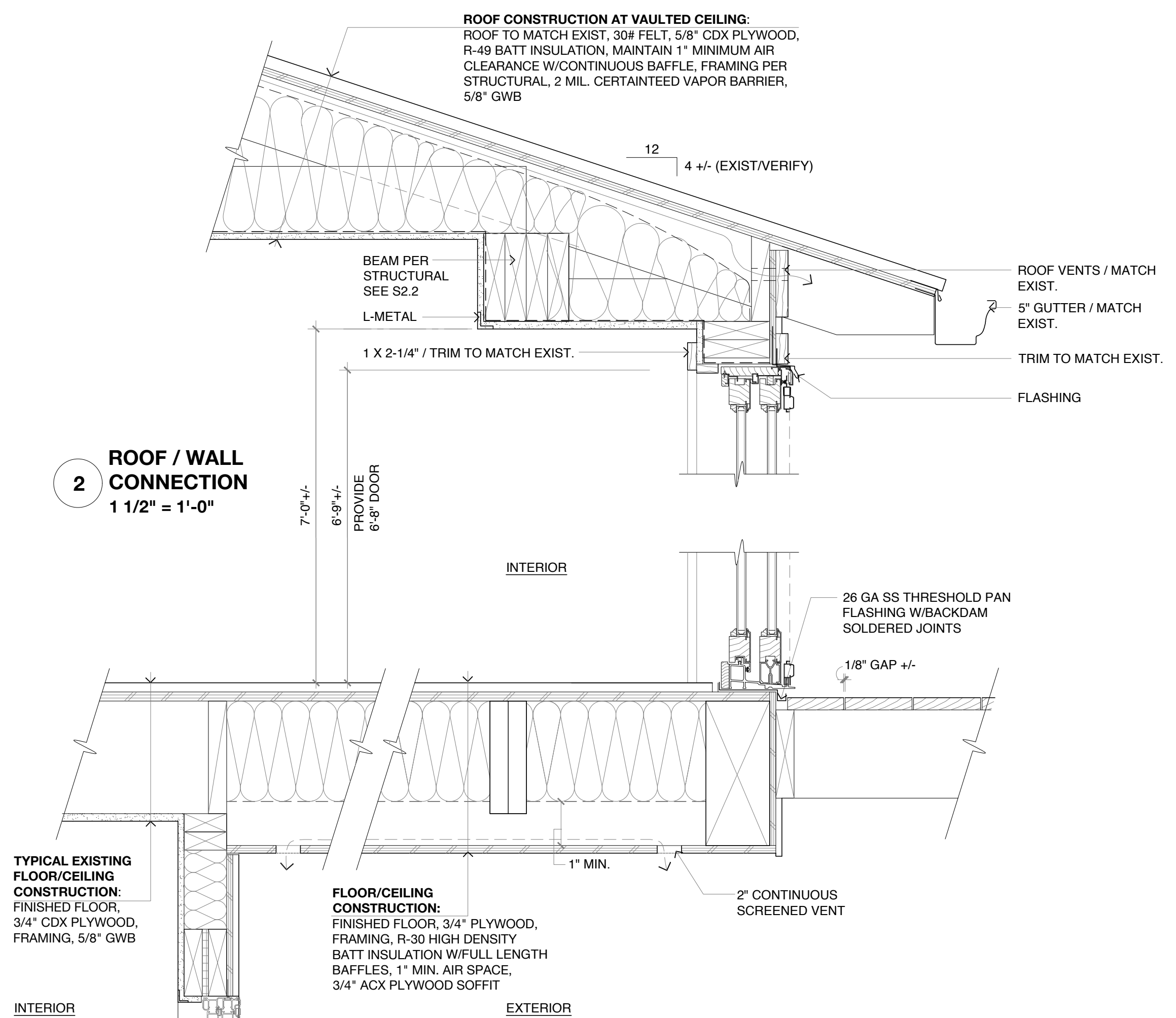

2 ROOF / WALL CONNECTION
1 1/2" = 1'-0"

1 LOWER LEVEL WALL CONNECTION AT CANTILEVER
1 1/2" = 1'-0"

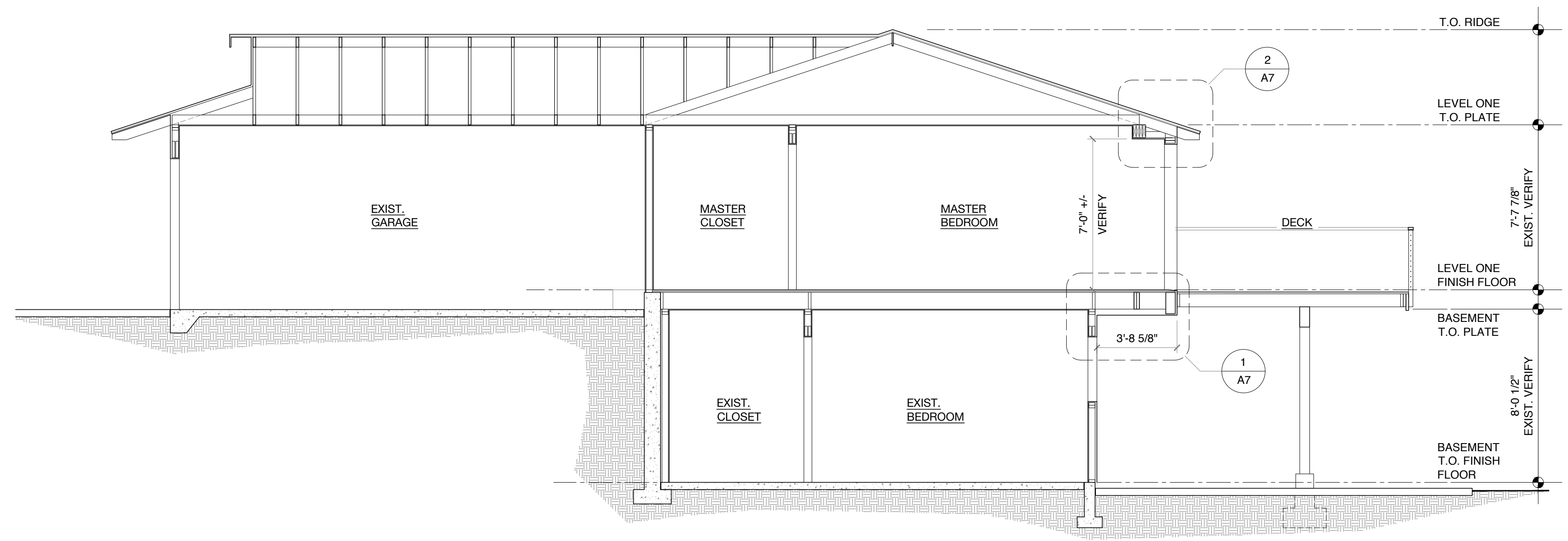

SECTION E

1/4" = 1'-0"

ROOF CONSTRUCTION AT VAULTED CEILING:
ROOF TO MATCH EXIST, 30# FELT, 5/8" CDX PLYWOOD, R-49 BATT INSULATION, MAINTAIN 1" MINIMUM AIR CLEARANCE W/CONTINUOUS BAFFLE, FRAMING PER STRUCTURAL, 2 MIL. CERTAINTED VAPOR BARRIER, 5/8" GWB

ROOF CONSTRUCTION AT VAULTED CEILING:
ROOF TO MATCH EXIST, 30# FELT, 5/8" CDX PLYWOOD, R-38 CLOSED CELL SPRAY FOAM 1" = R-7, FRAMING PER STRUCTURAL, 5/8" GWB

BEAM PER STRUCTURAL SEE S2.2
L-METAL

ROOF VENTS / MATCH EXIST.
5" GUTTER / MATCH EXIST.

INTERIOR

26 GA SS THRESHOLD PAN FLASHING W/BACKDAM SOLDERED JOINTS

TYPICAL EXISTING FLOOR/CEILING CONSTRUCTION:
FINISHED FLOOR, 3/4" CDX PLYWOOD, FRAMING, 5/8" GWB

FLOOR/CEILING CONSTRUCTION:
FINISHED FLOOR, 3/4" PLYWOOD, FRAMING, R-30 HIGH DENSITY BATT INSULATION W/FULL LENGTH BAFFLES, 1" MIN. AIR SPACE, 3/4" ACX PLYWOOD SOFFIT

2" CONTINUOUS SCREENED VENT

INTERIOR

EXTERIOR

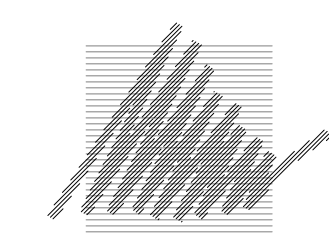

Patricia Brennan ARCHITECTS

224 Pontius Avenue North Suite 117 Seattle Washington 98109
Phone 206.328.2886 Fax 206.328.2981

PERMIT SET 08/30/2021

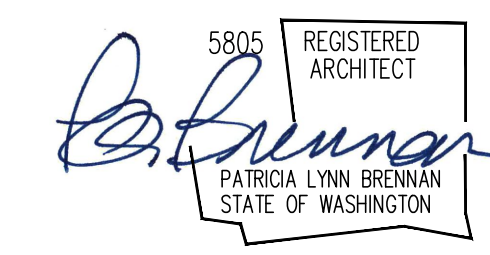

Sherland Residence

7234 91st Avenue Southeast, Mercer Island, WA 98040

A7

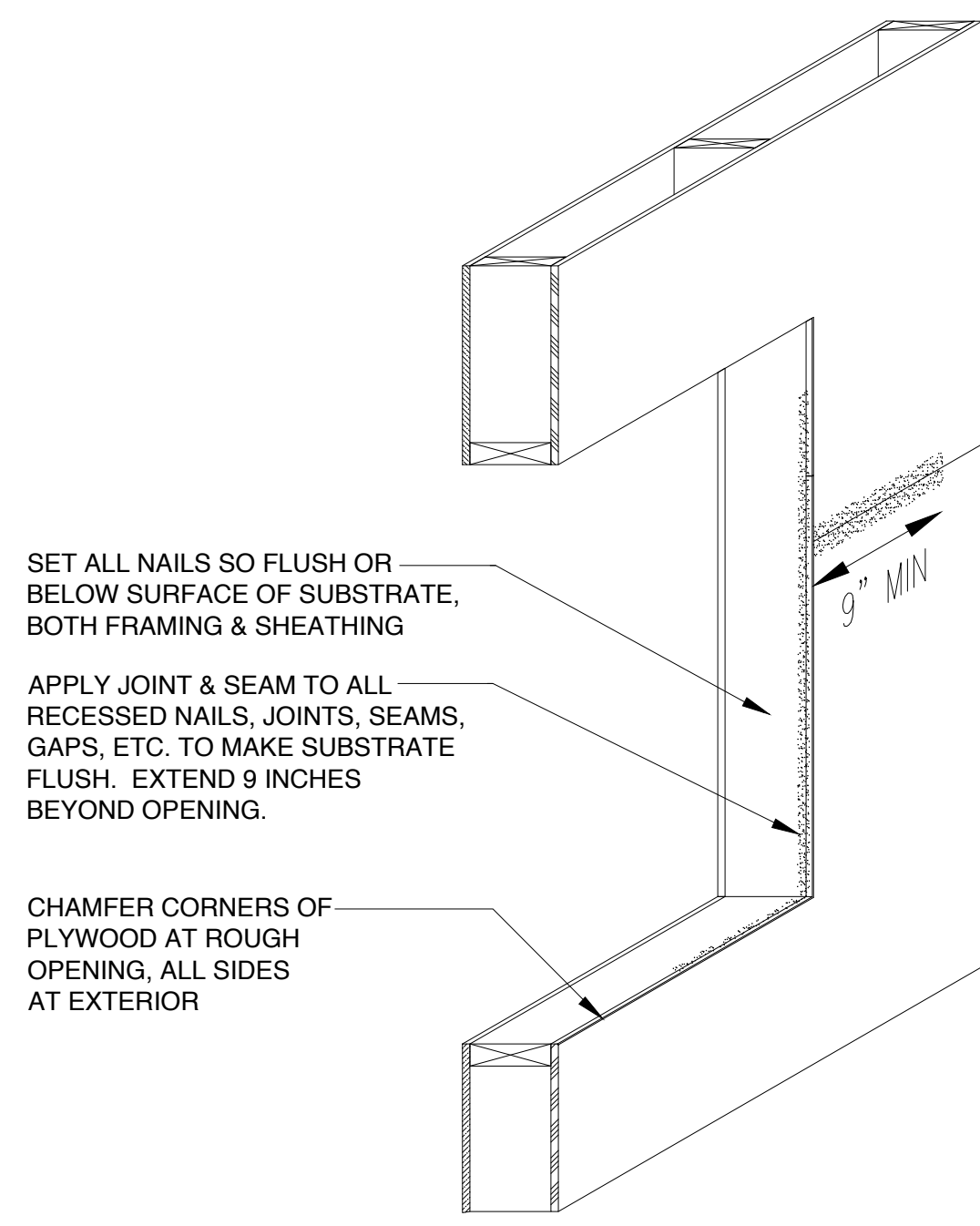

1 PREP OPENING AND APPLY JOINT AND SEAM
N.T.S.

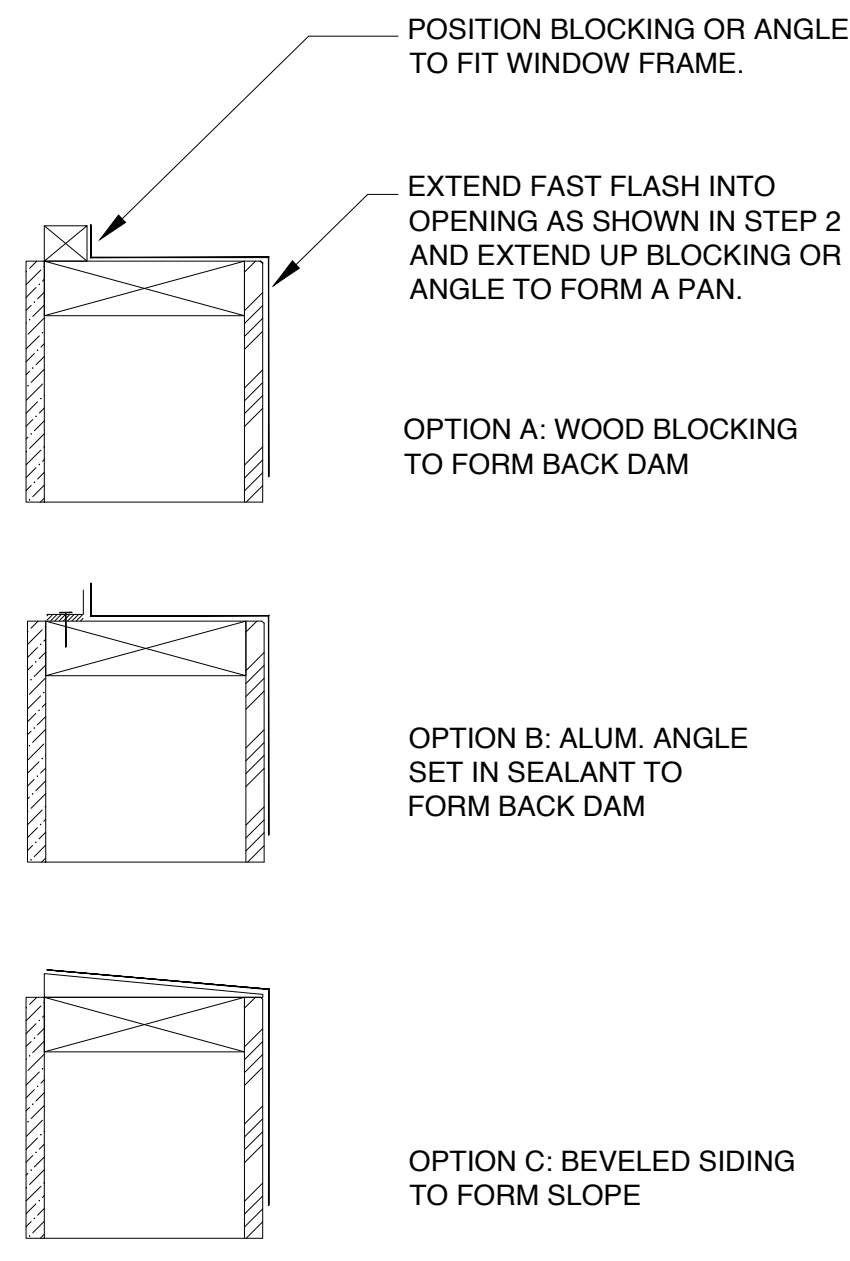

SILL OPTIONS FOR HIGH EXPOSURE
(IN ADDITION TO INTERIOR SEALANT).
RECOMMENDED FOR ALL WINDOWS.

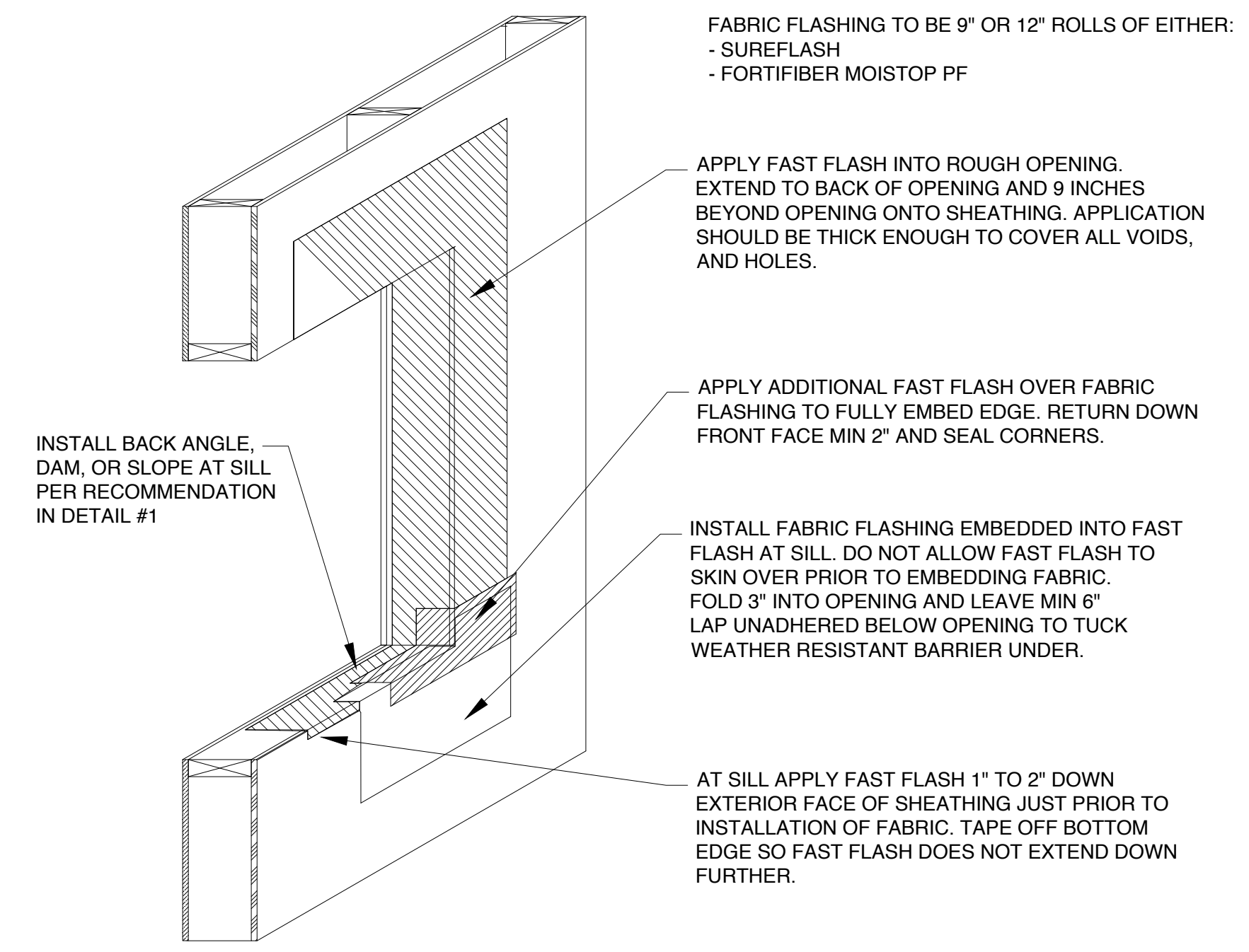

2 COAT OPENING & INSTALL FABRIC AT SILL
N.T.S.

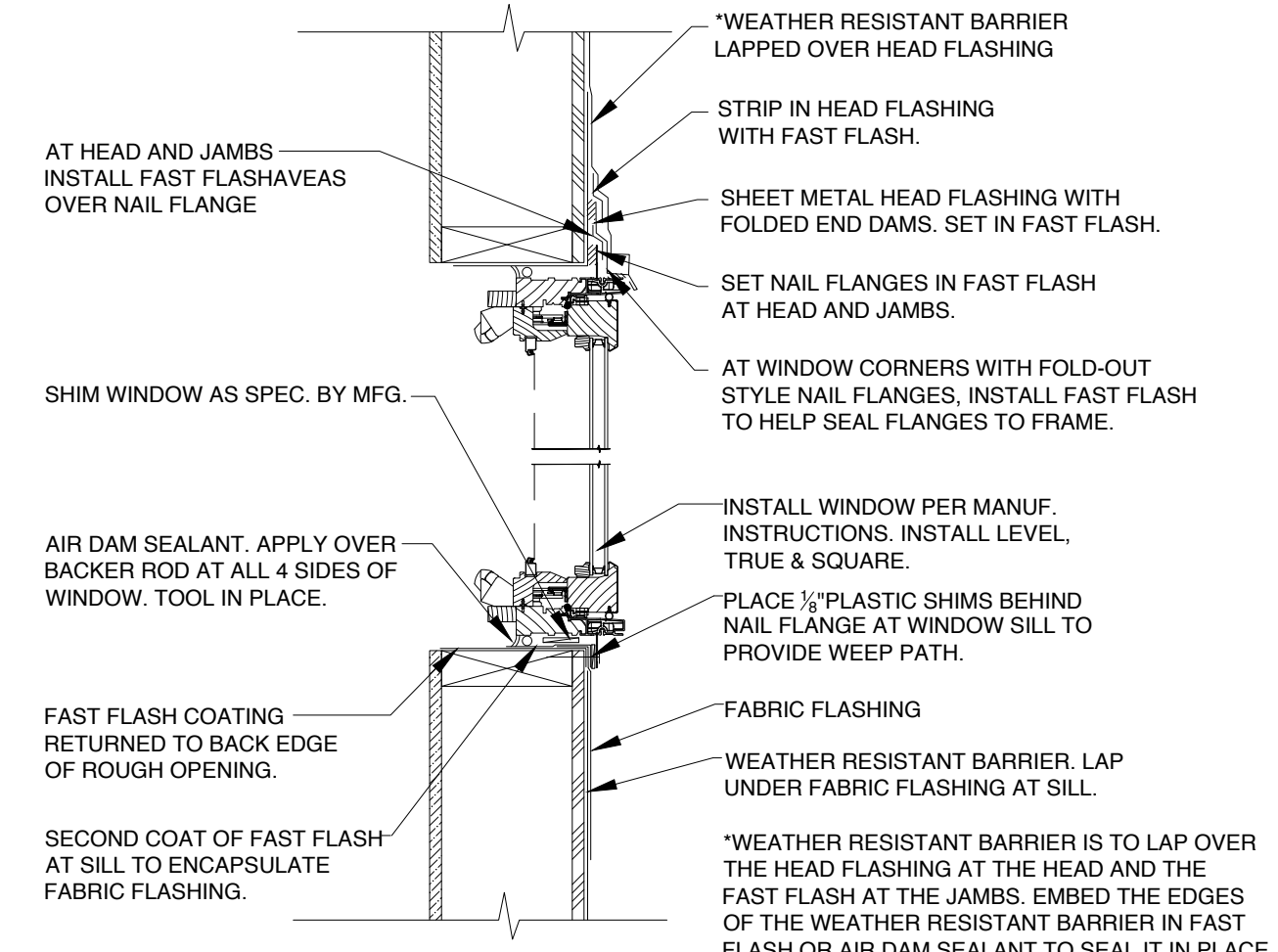

3A WINDOW INSTALLATION/HEAD FLASHING/WRB
N.T.S.

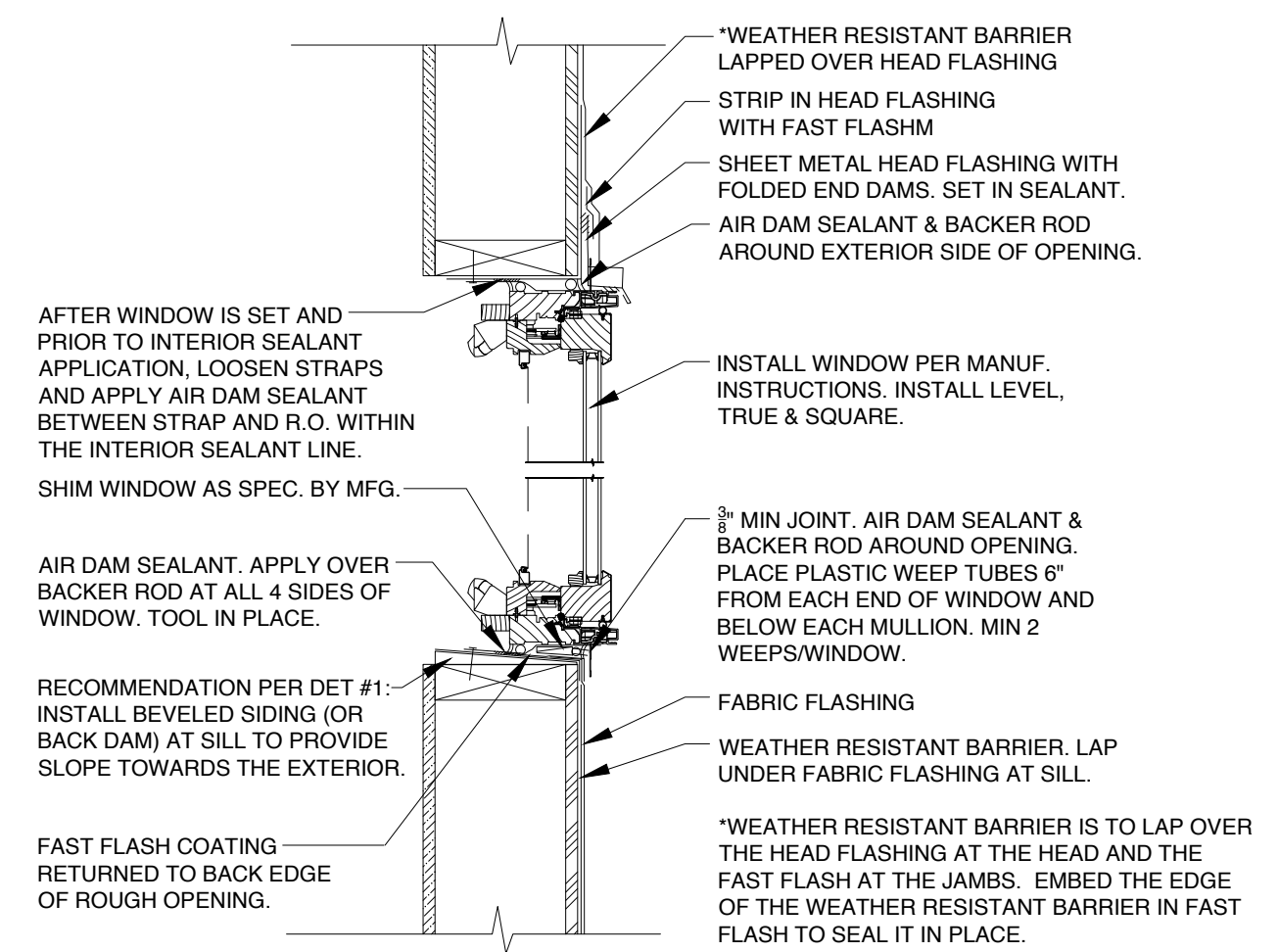

3B WINDOW INSTALLATION/HEAD FLASHING/WRB - NO NAIL FLANGE
N.T.S.

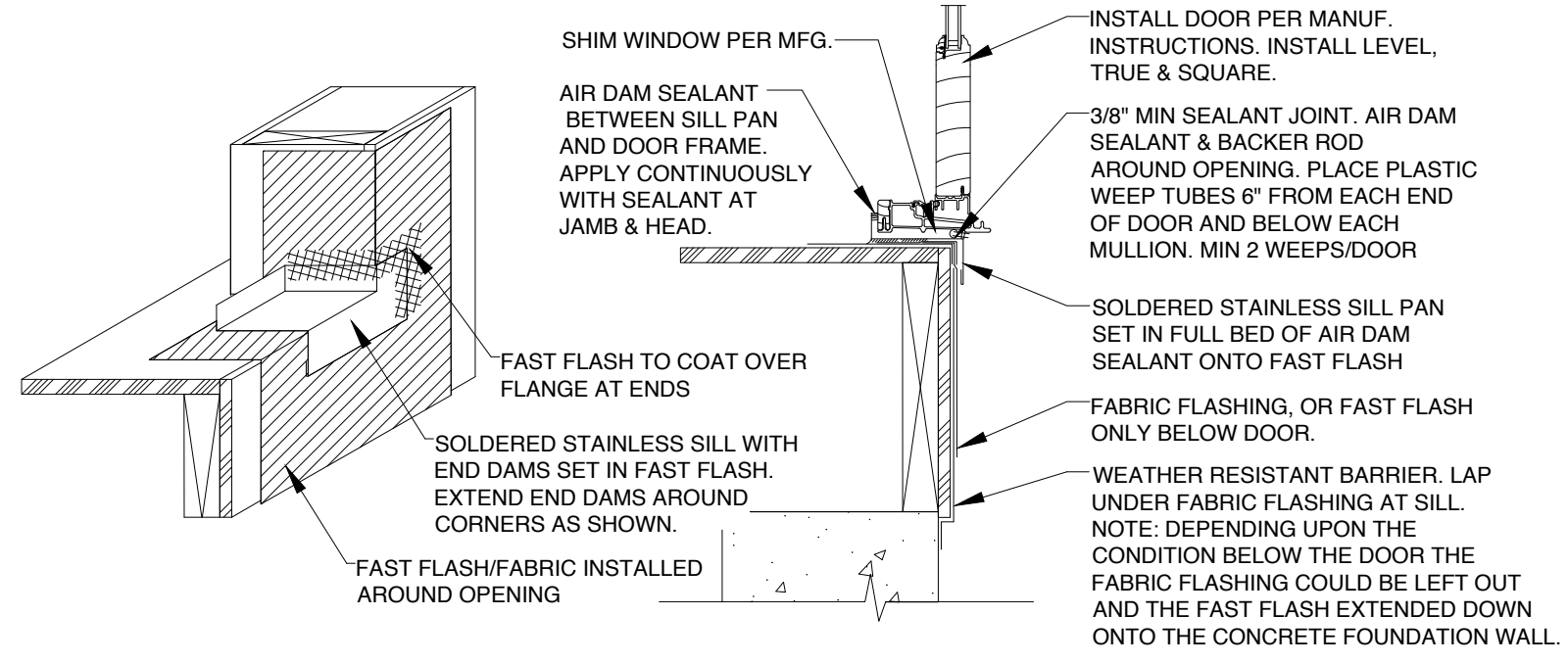

3C DOOR SILL
N.T.S.

- NOTES:
- ALL STAPLES AND OTHER FASTENERS AT WINDOWS INSTALLATION TO BE CORROSION-RESISTANT (STAINLESS STEEL OR APPROVED EQUAL).
 - WINDOW FLASHING MUST WRAP OPENINGS
 - WINDOW AND DOOR FLASHING AND WATERPROOFING TO BE INSPECTED PRIOR TO INSTALLATION OF UNIT.

WINDOW AND DOOR INSTALLATION DETAILS



Sherland Residence

7234 91st Avenue Southeast,
Mercer Island, WA 98040

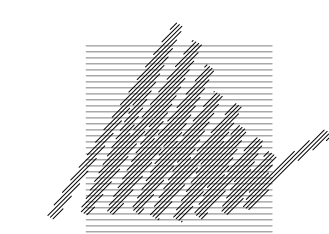

Patricia Brennan
ARCHITECTS

224
Pontius
Avenue
North
Suite 117
Seattle
Washington
98109
Phone
206.328.2886
Fax
206.328.2981

PERMIT SET
08/30/2021

A8

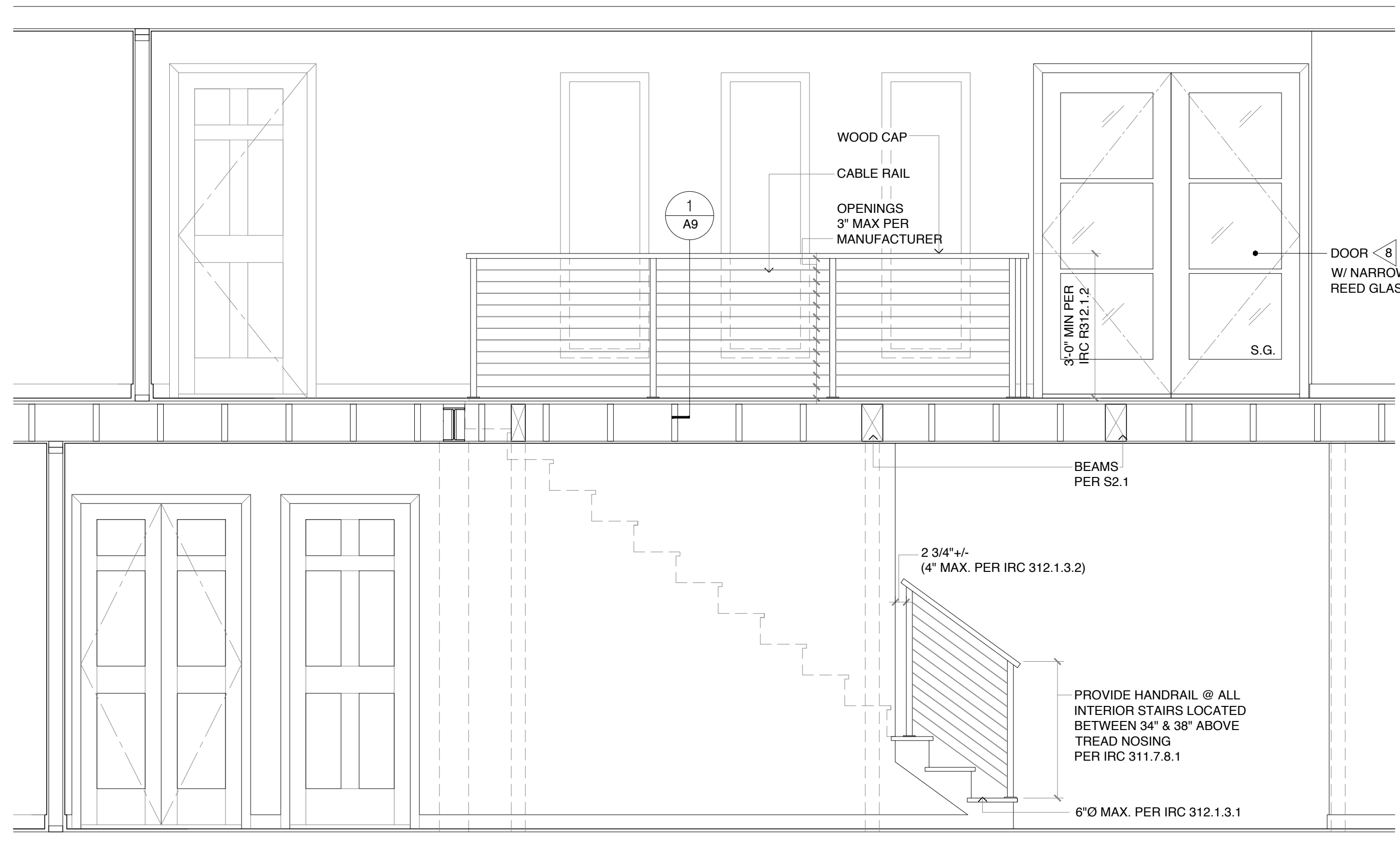

ELEVATION A LOOKING WEST 1/2" = 1'-0"

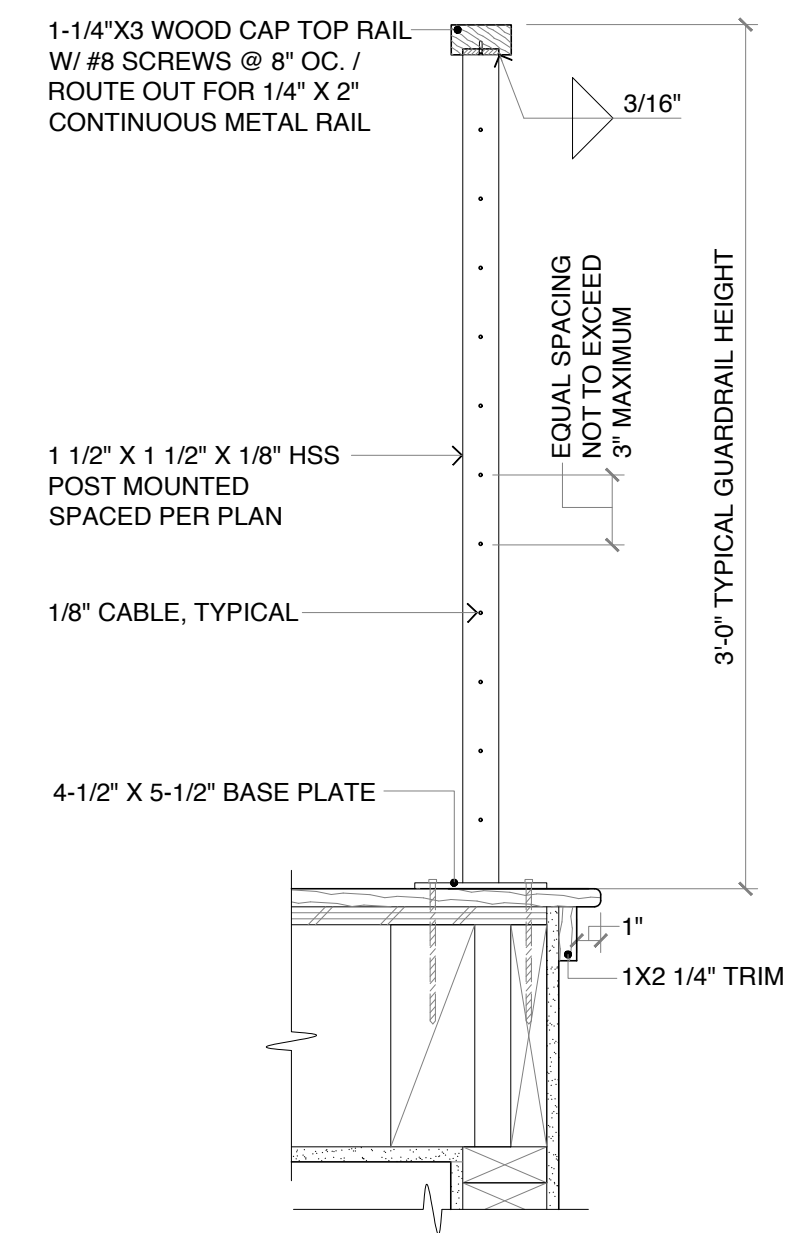

1 INTERIOR RAILING DETAIL 1 1/2" = 1'-0"

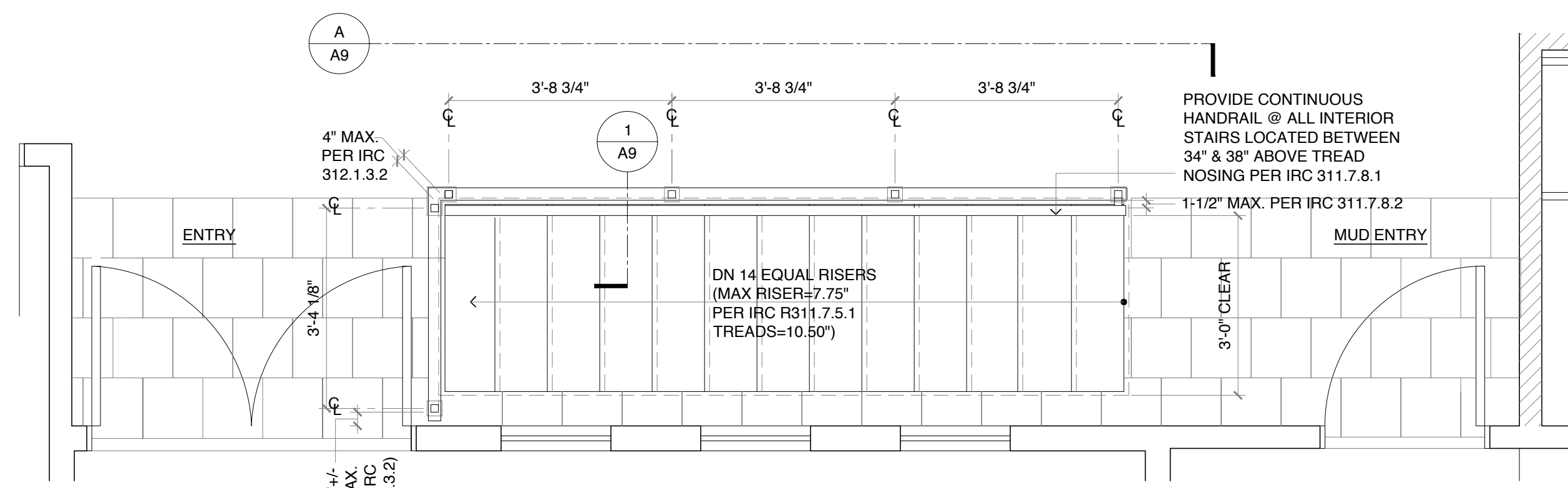

LEVEL ONE

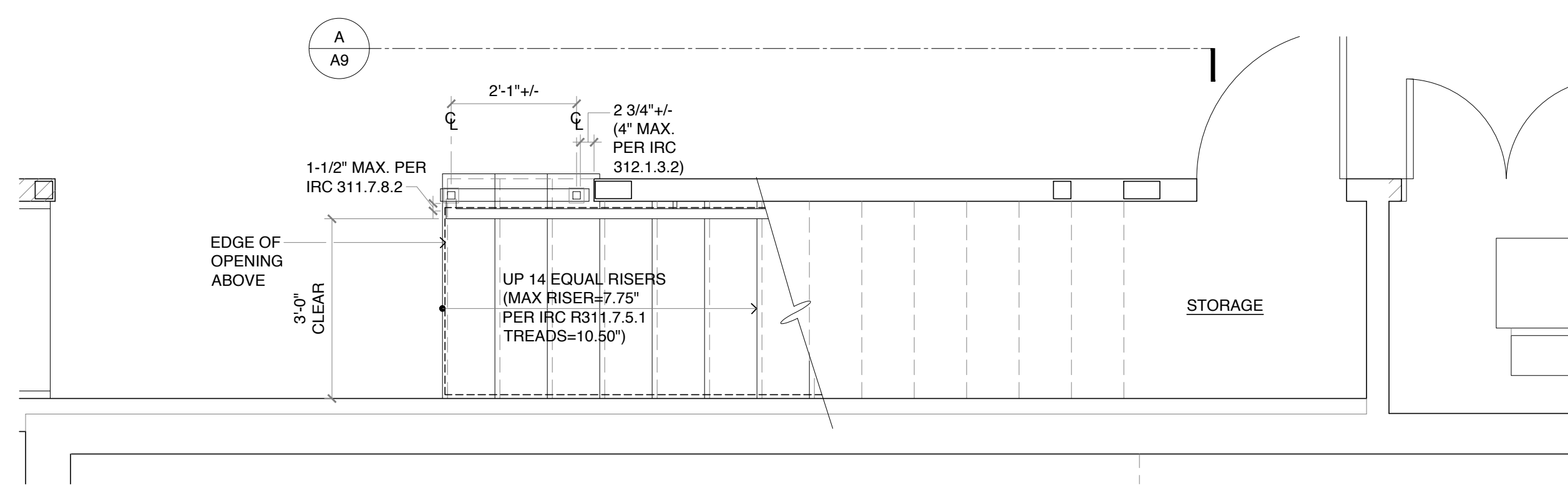

BASEMENT

INTERIOR RAILING PLANS

1/2" = 1'-0" NORTH

WALL LEGEND

- EXISTING WALL TO REMAIN
- NEW WOOD FRAMED WALL

NOTE:
ALL DIMENSIONS ARE TO FACE OF FINISH UNLESS NOTED OTHERWISE

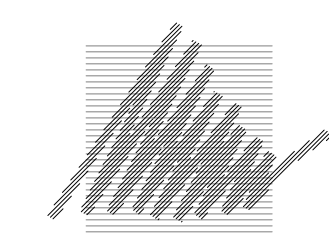

Patricia Brennan ARCHITECTS

224 Pontius Avenue North Suite 117 Seattle Washington 98109

Phone 206.328.2886 Fax 206.328.2981

PERMIT SET 08/30/2021

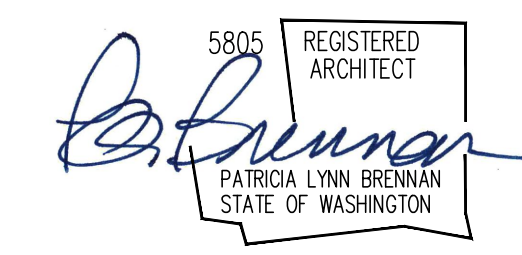

Sherland Residence

7234 91st Avenue Southeast, Mercer Island, WA 98040

A9

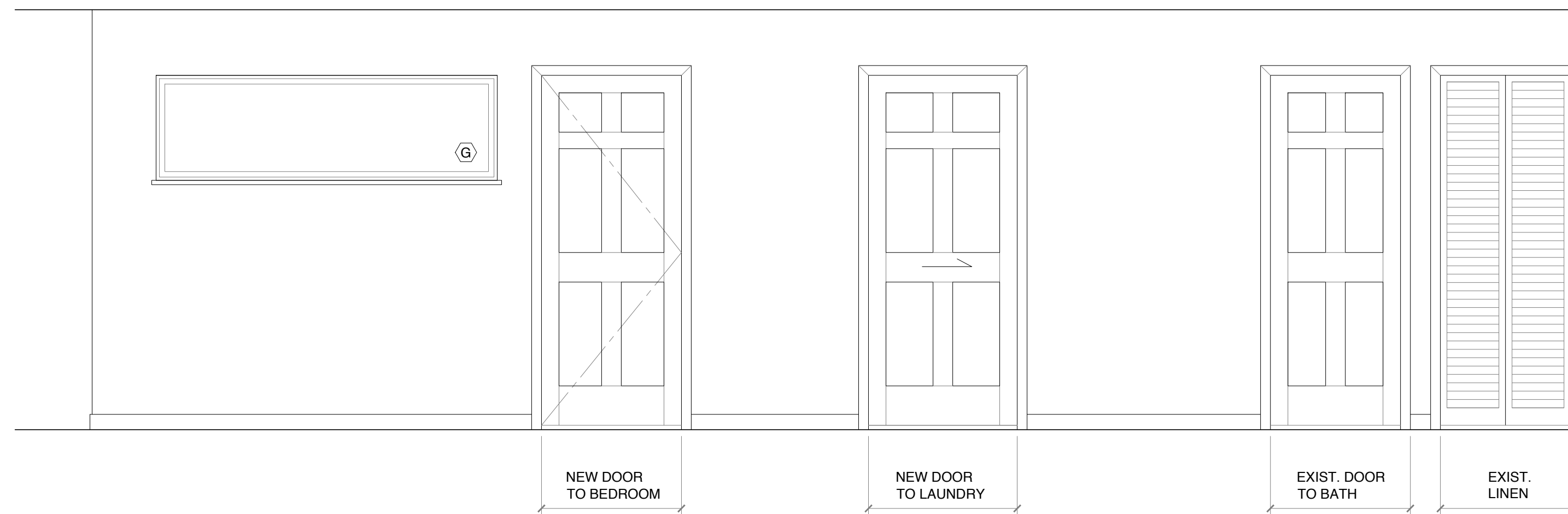

ELEVATION A LOOKING EAST 1/2" = 1'-0"

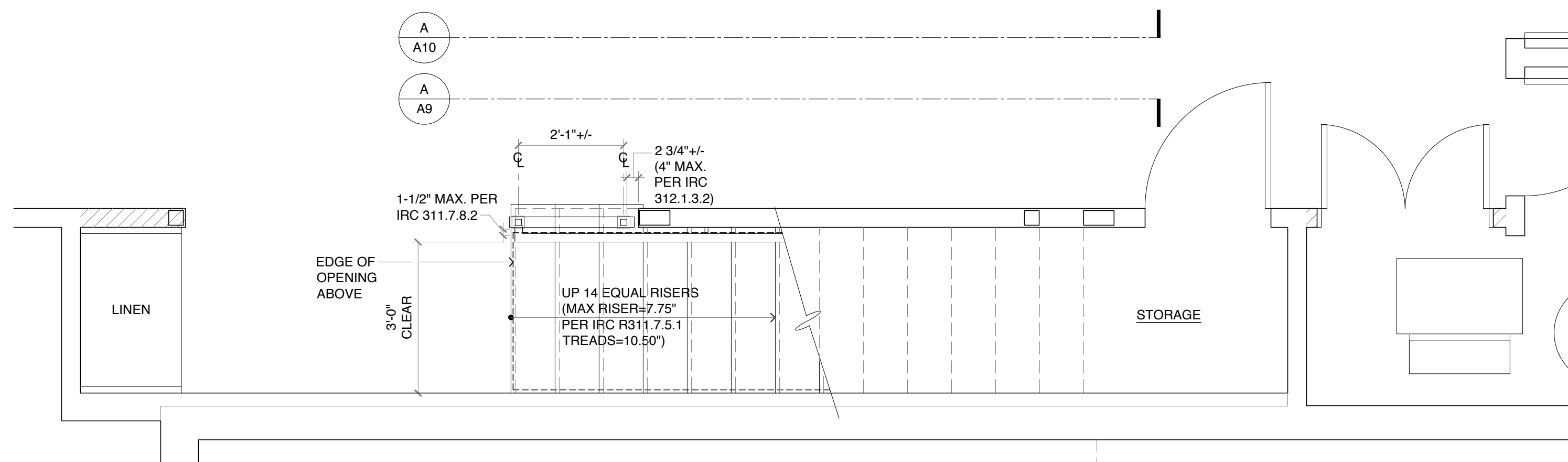
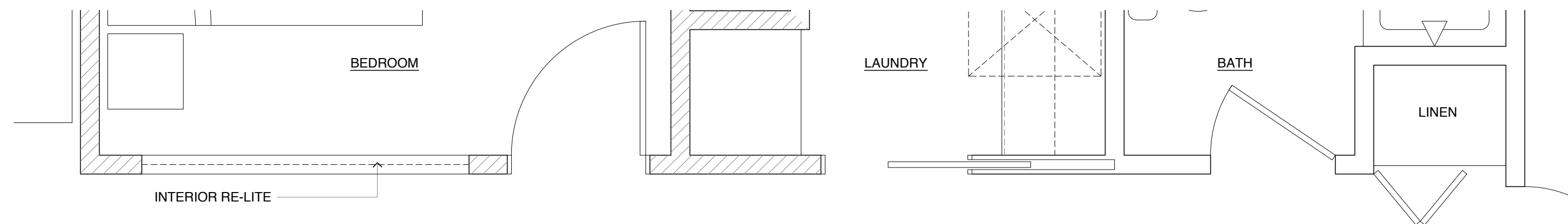

BASEMENT PLAN

INTERIOR BASEMENT

1/2" = 1'-0"

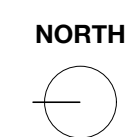

WALL LEGEND

- EXISTING WALL TO REMAIN
- NEW WOOD FRAMED WALL

NOTE:
ALL DIMENSIONS ARE TO FACE OF FINISH UNLESS NOTED OTHERWISE

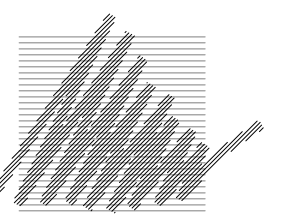

Patricia Brennan
ARCHITECTS

224
 Pontius
 Avenue
 North
 Suite 117
 Seattle
 Washington
 98109

Phone
 206.328.2886
 Fax
 206.328.2981

PERMIT SET
 08/30/2021

Sherland Residence

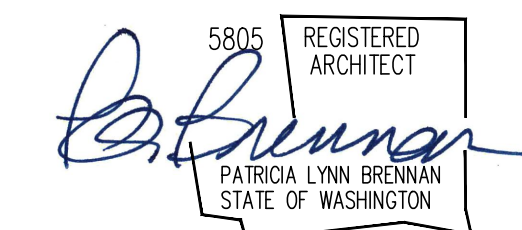

7234 91st Avenue Southeast,
 Mercer Island, WA 98040

A10

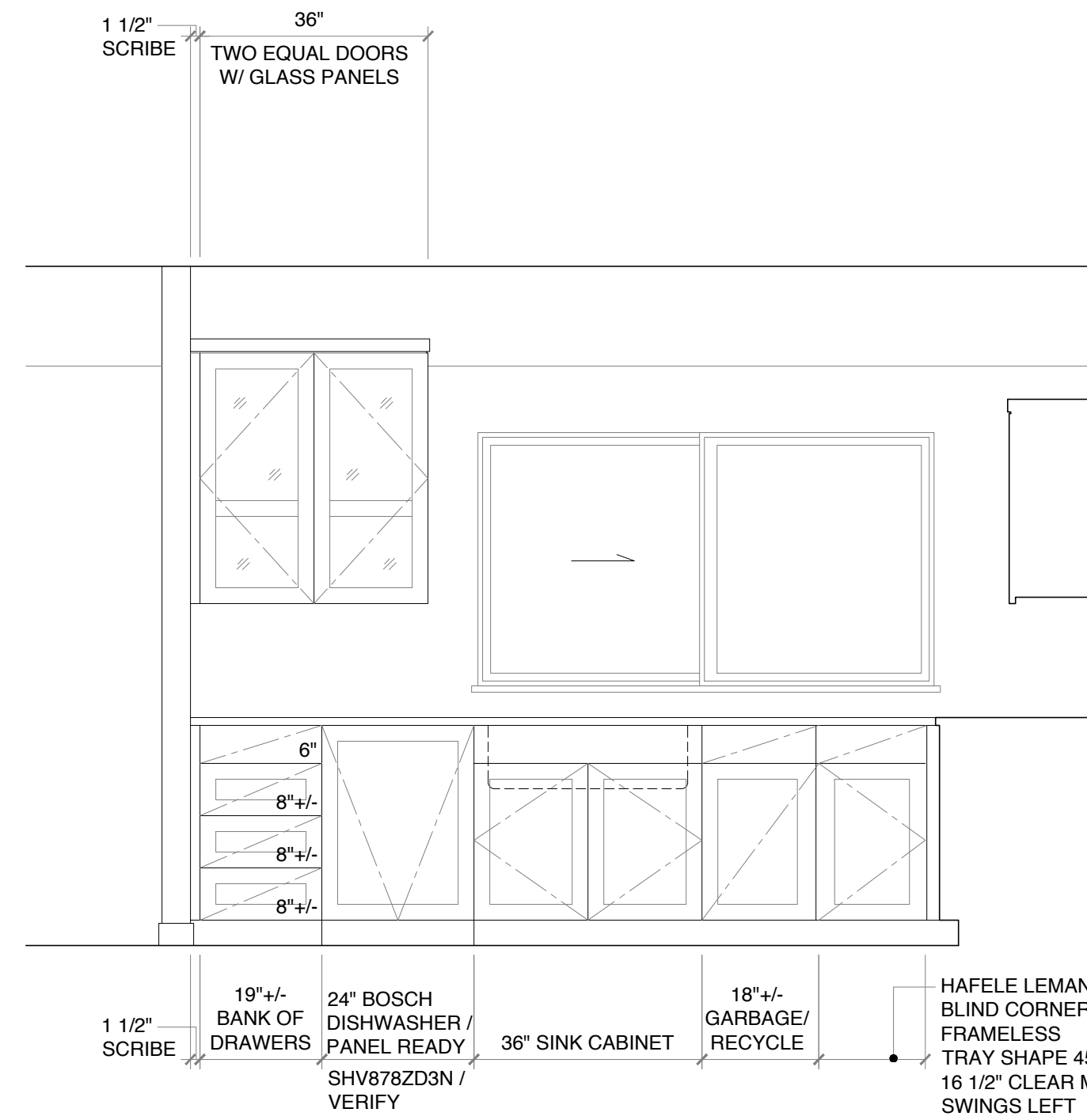

EAST ELEVATION
KITCHEN ELEVATIONS 1/2" = 1'-0"

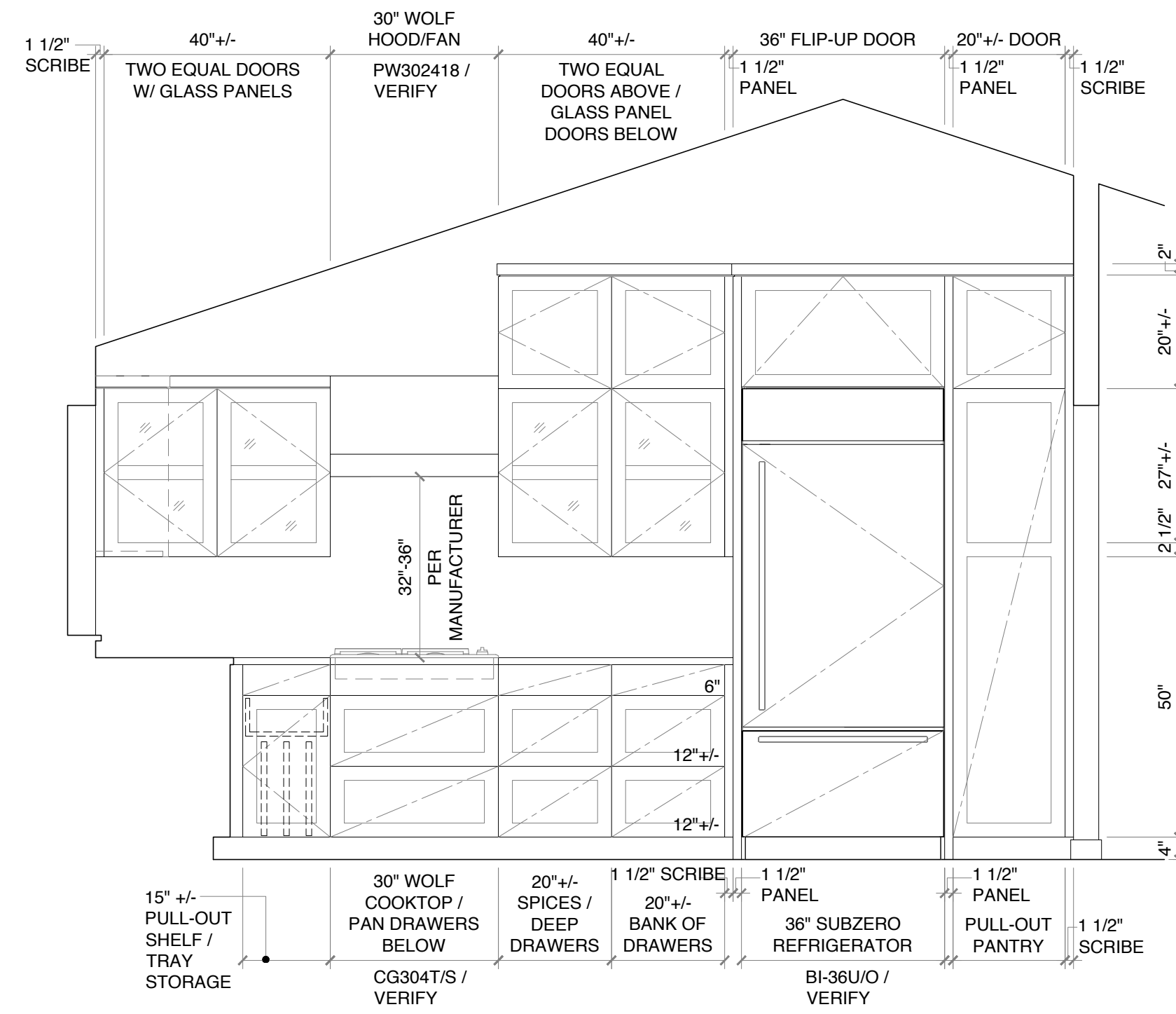

SOUTH ELEVATION

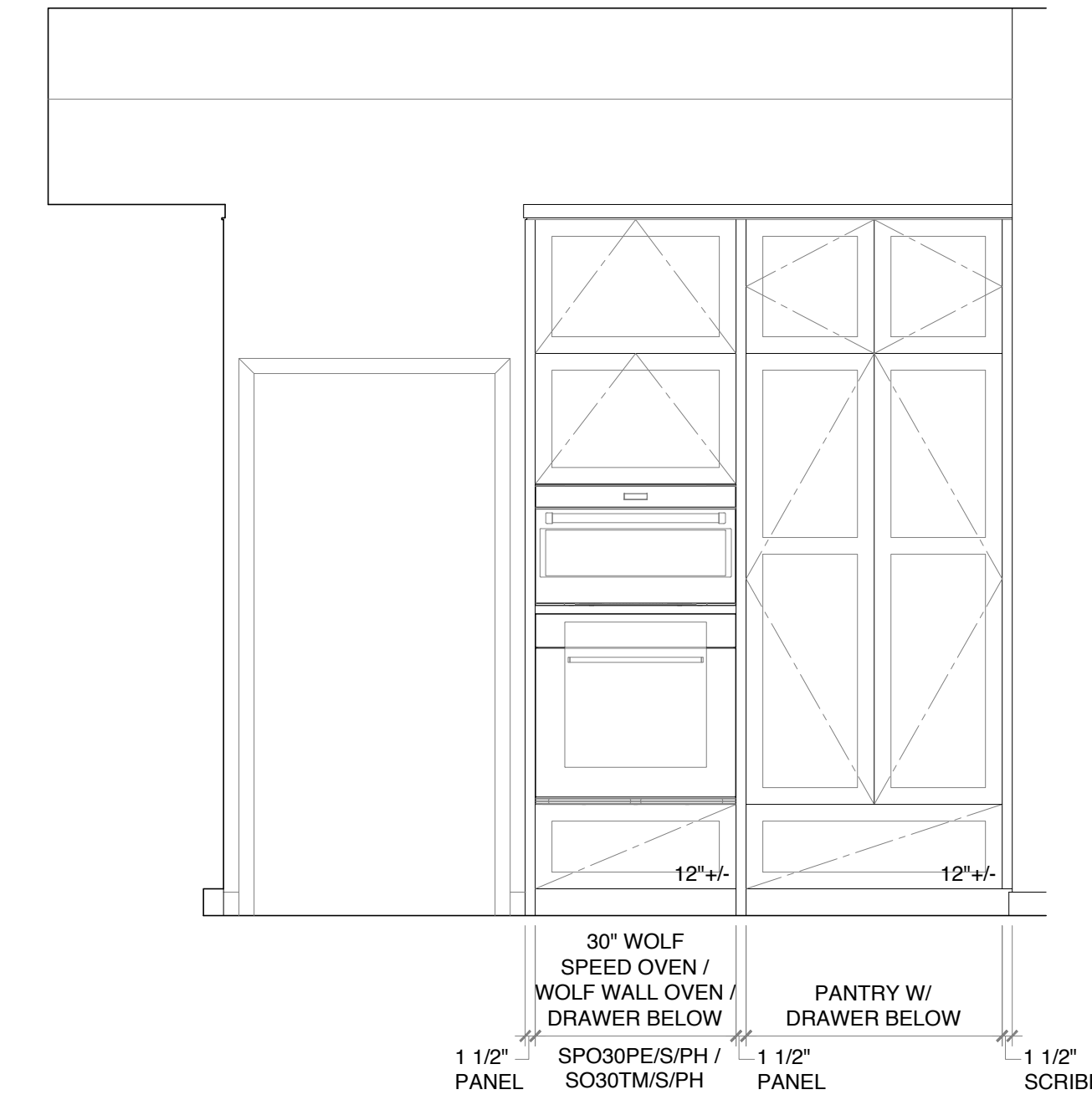

WEST ELEVATION

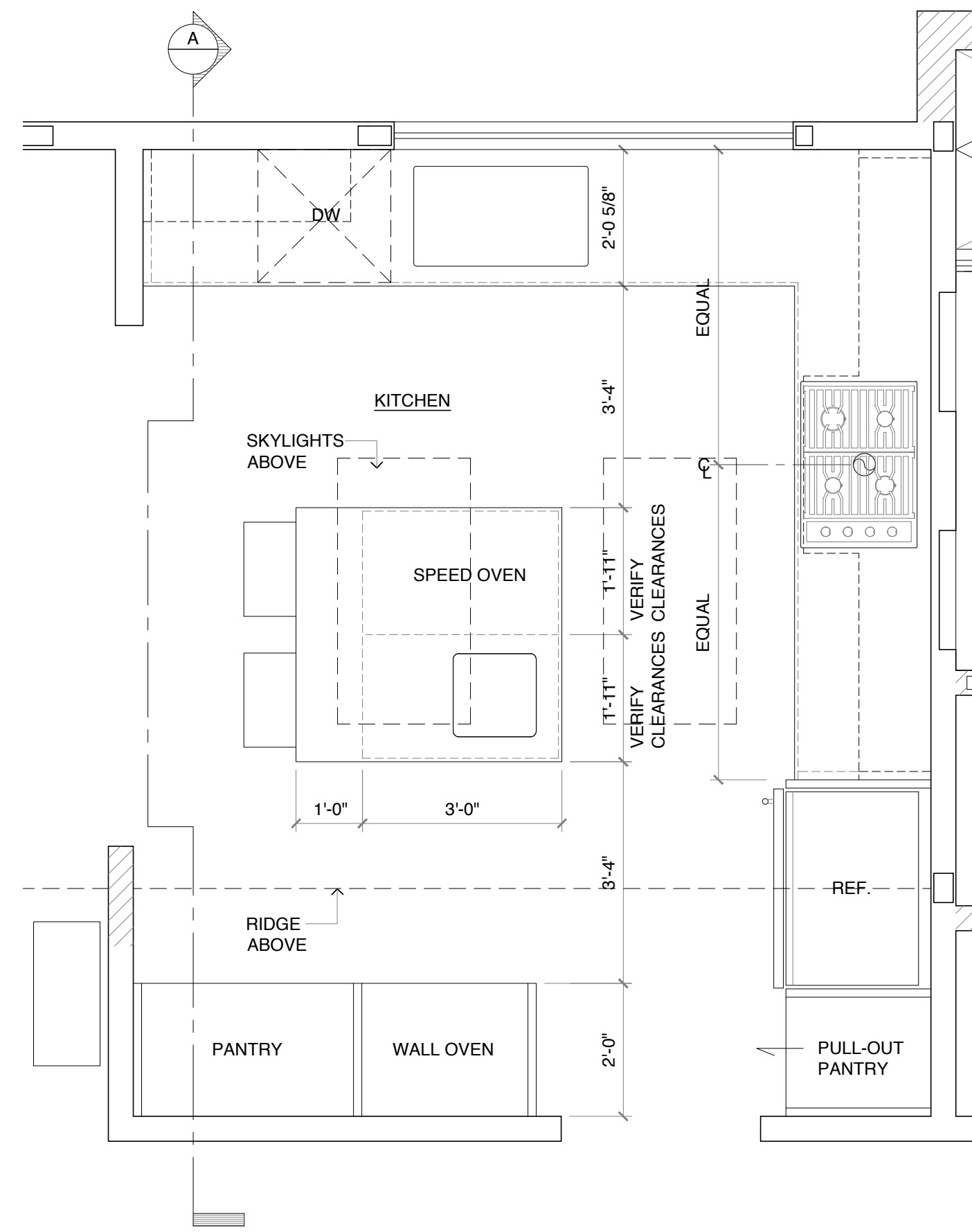

KITCHEN PLAN
 1/2" = 1'-0" NORTH

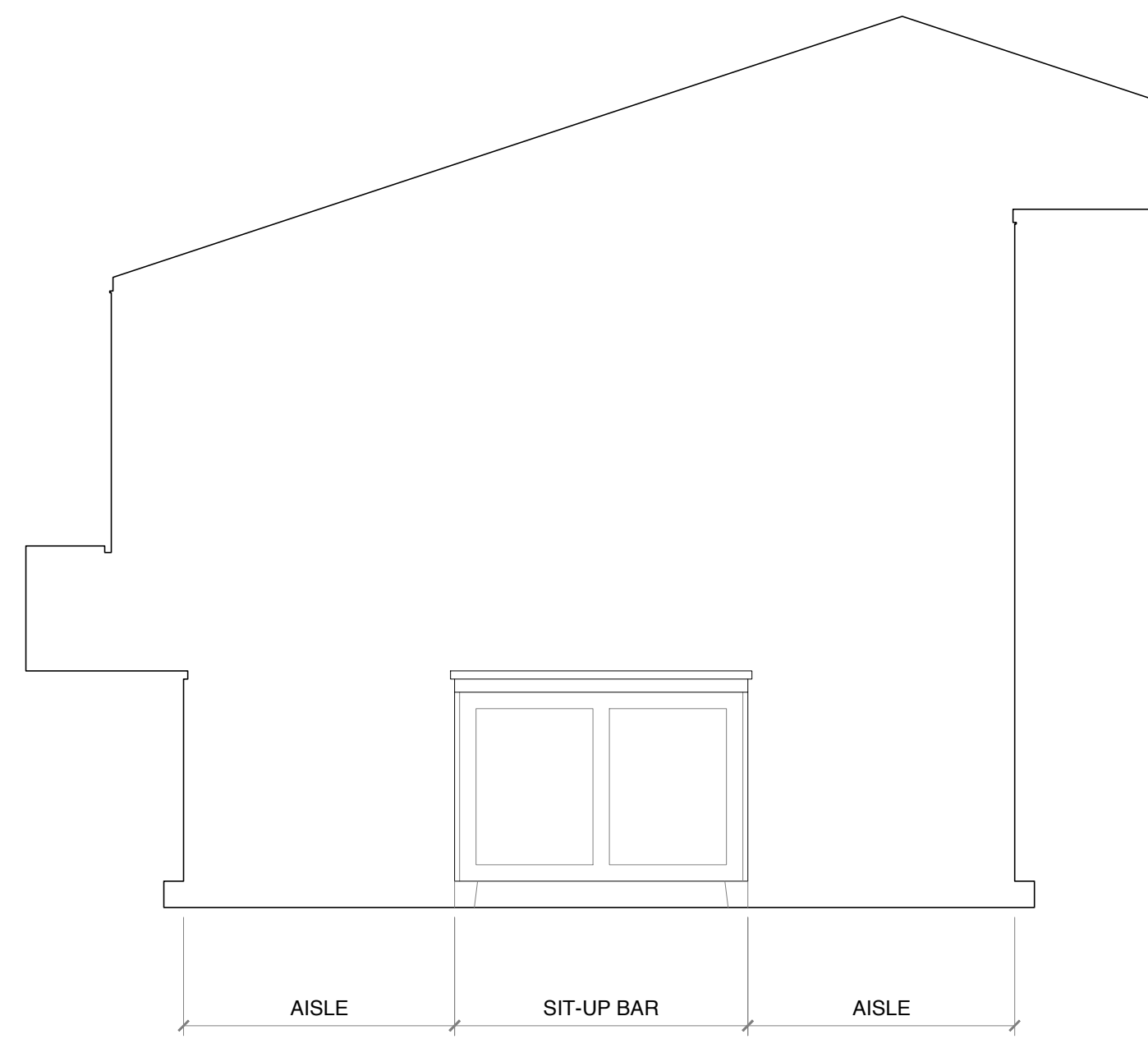

SECTION A

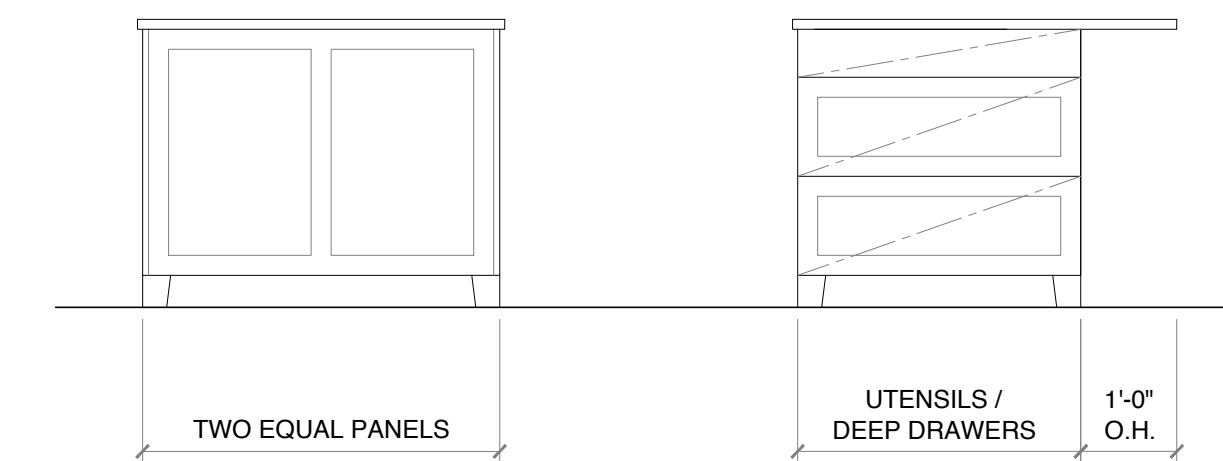

SOUTH ELEVATION

EAST ELEVATION

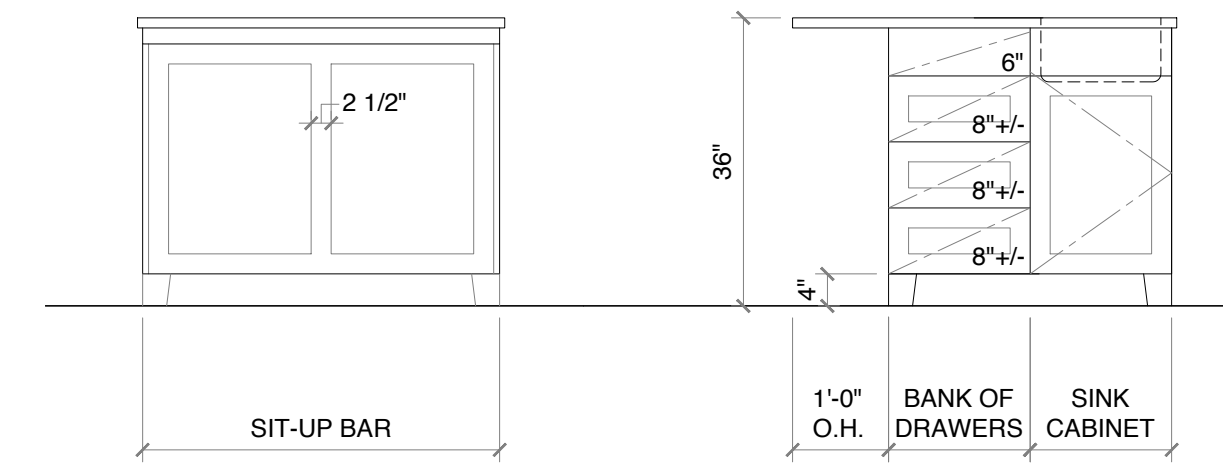

NORTH ELEVATION

WEST ELEVATION



Patricia Brennan
 ARCHITECTS

224
 Pontius
 Avenue
 North
 Suite 117
 Seattle
 Washington
 98109
 Phone
 206.328.2886
 Fax
 206.328.2981

PERMIT SET
 08/30/2021

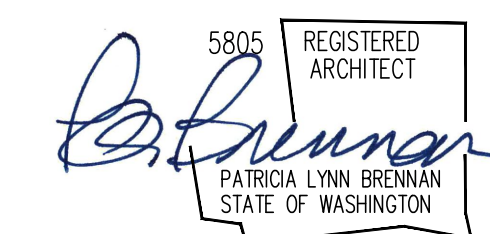

Sherland Residence

7234 91st Avenue Southeast,
 Mercer Island, WA 98040

A11

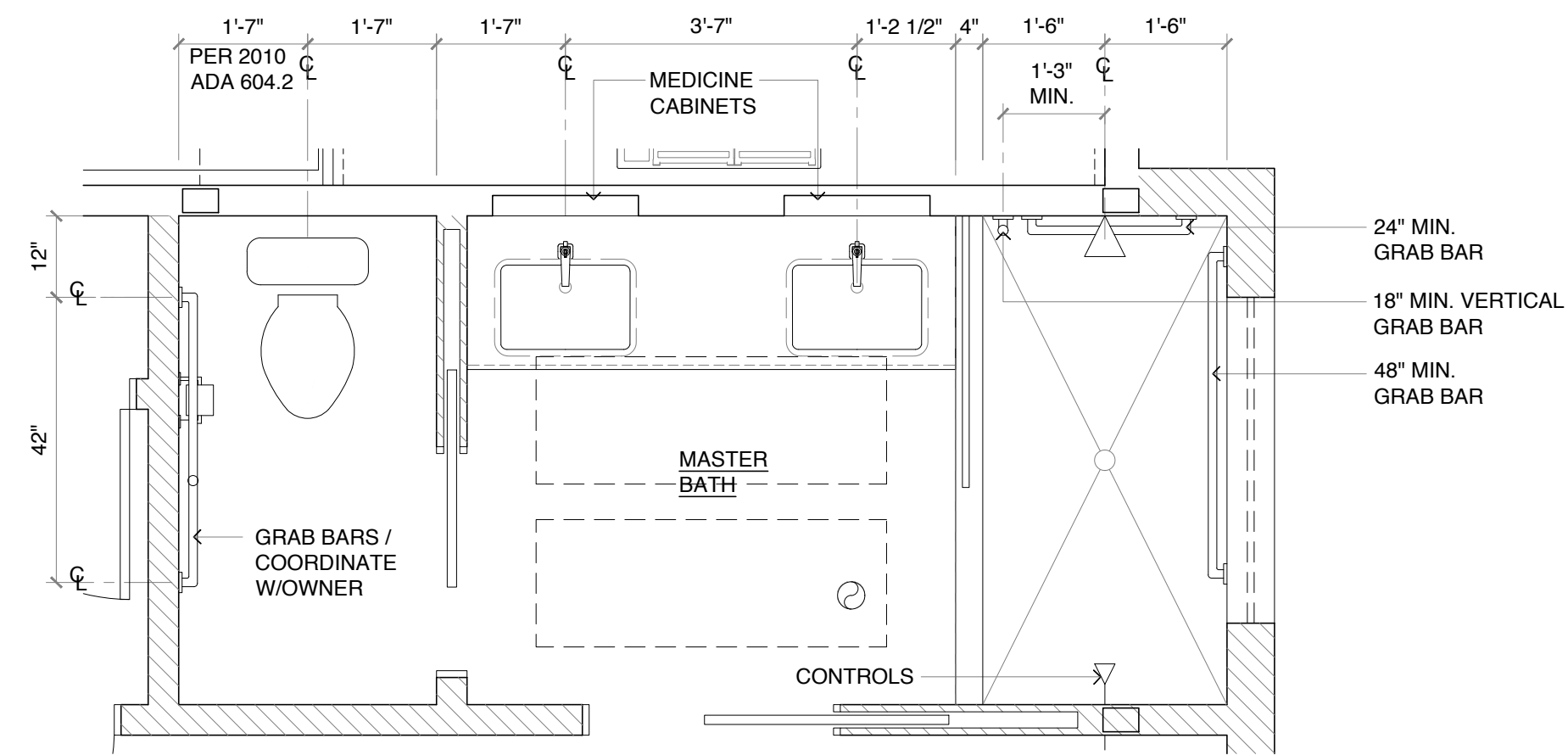
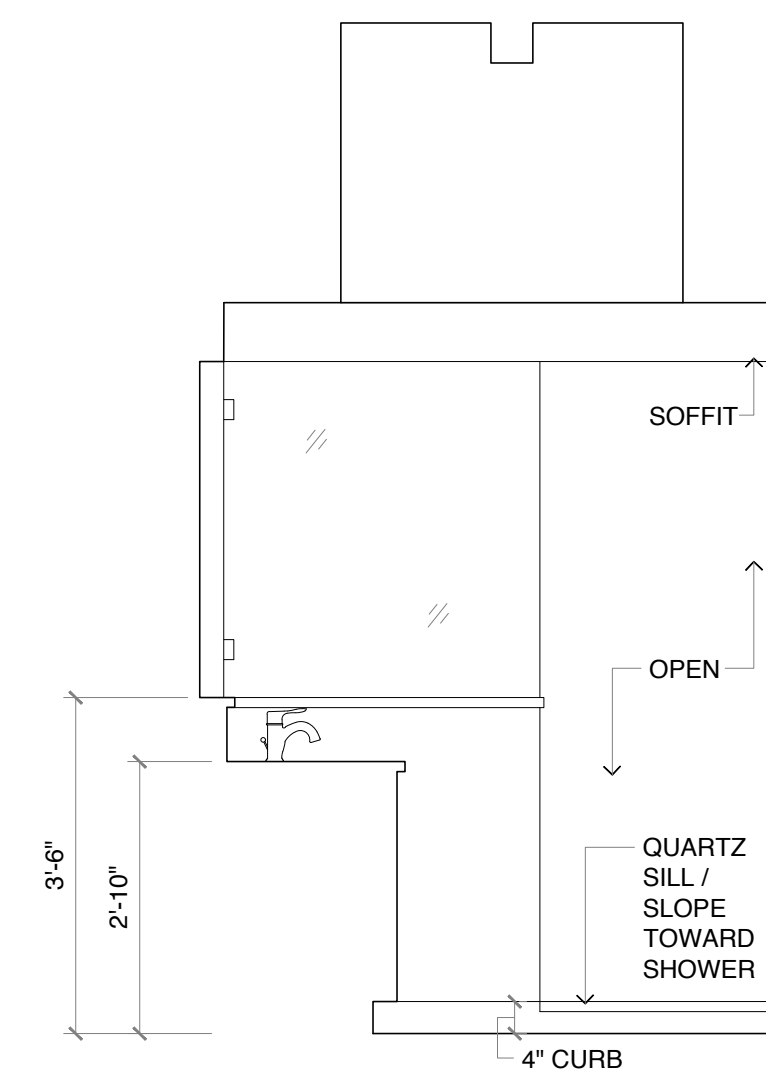
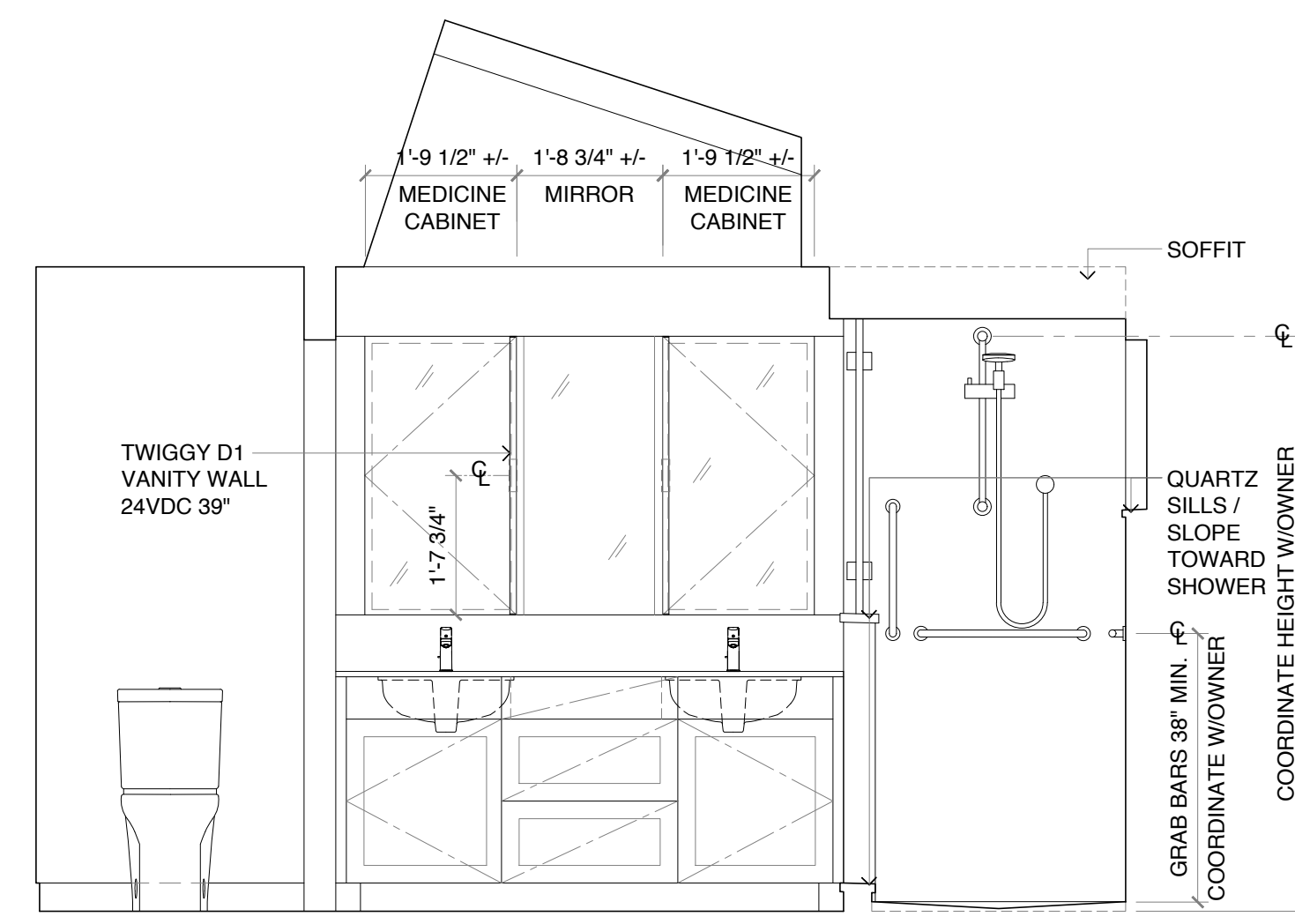
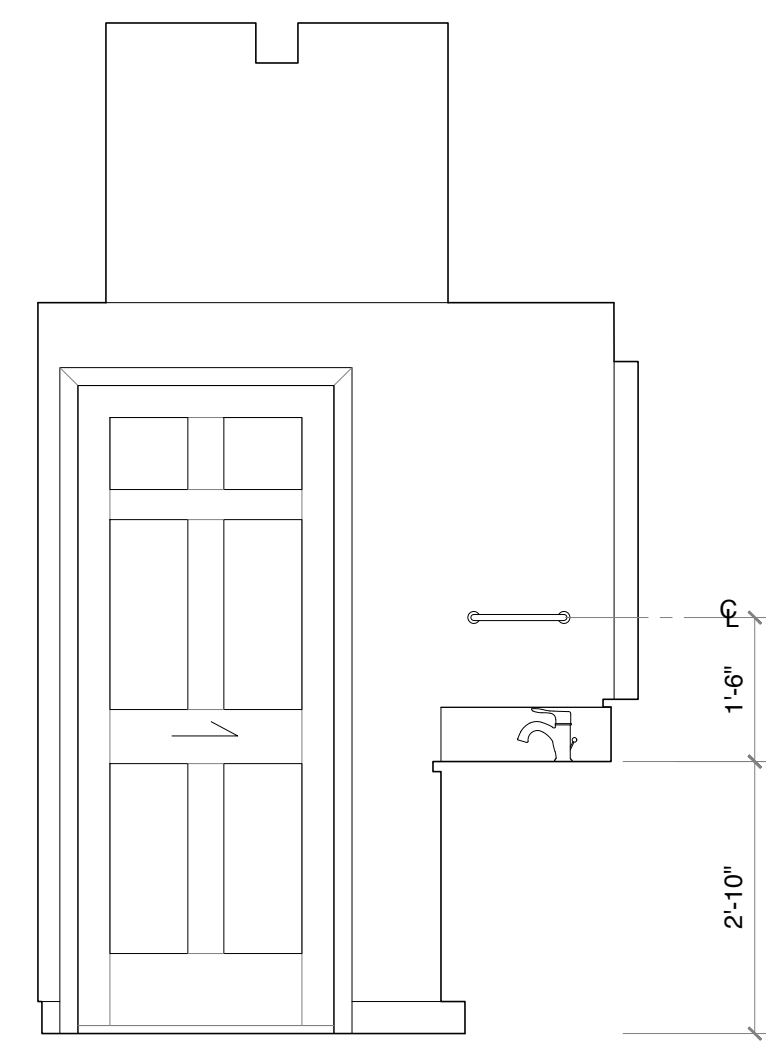

MASTER BATHROOM PLAN

1/2" = 1'-0"

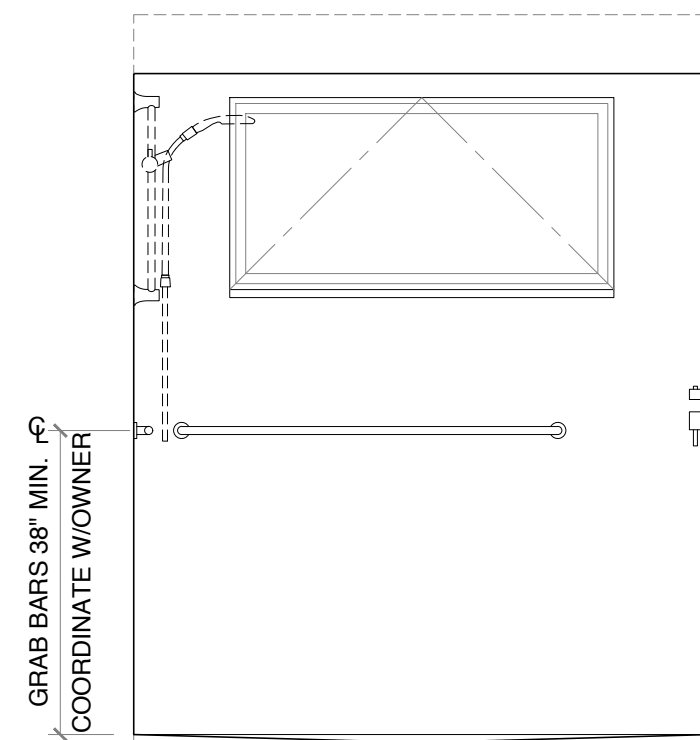
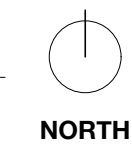

EAST ELEVATION

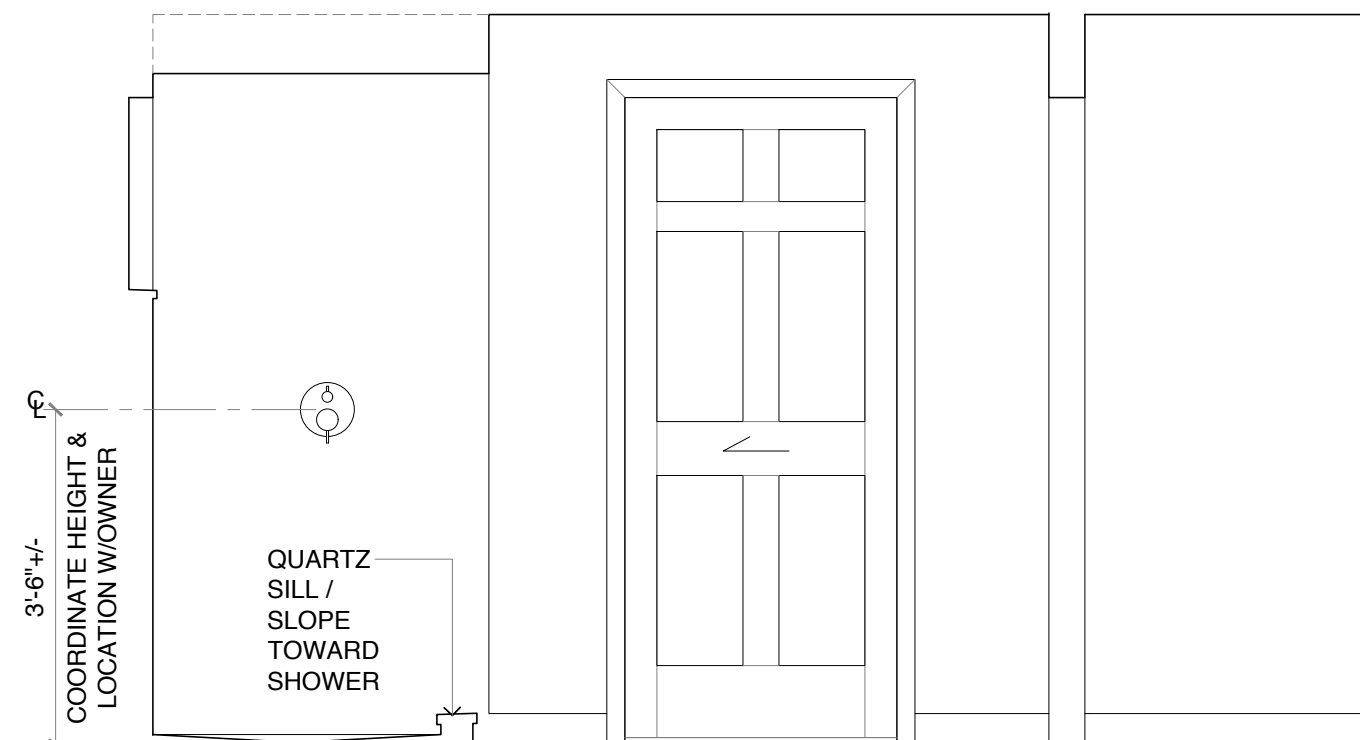

SOUTH ELEVATION

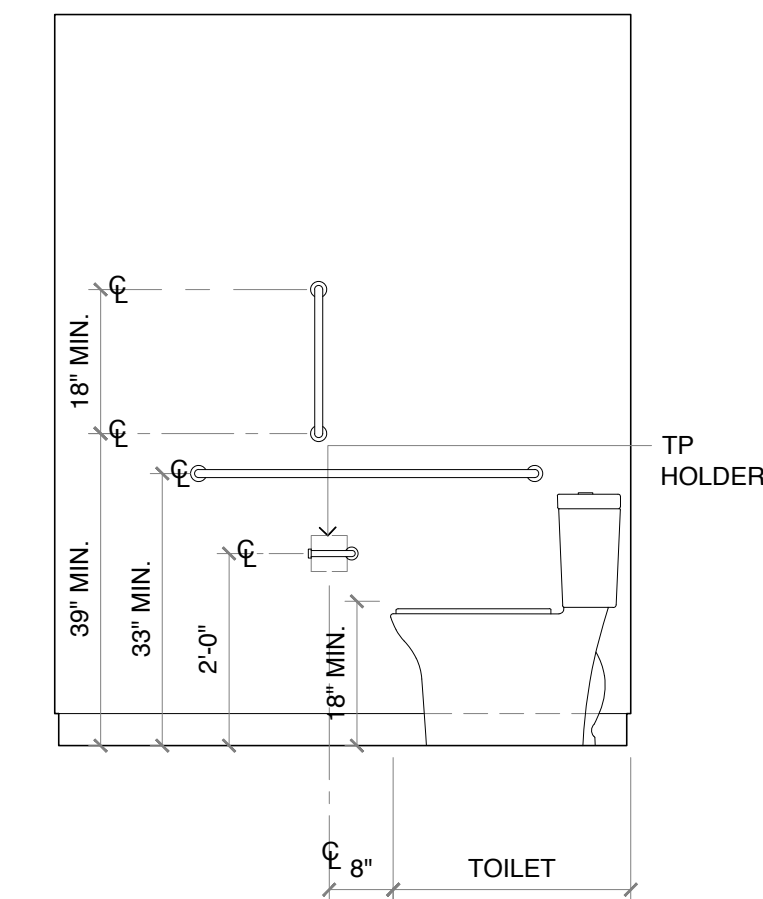

WATER CLOSET WEST ELEVATION

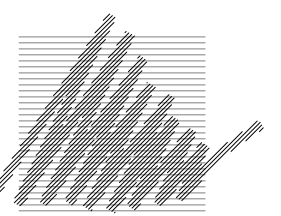

Patricia Brennan
ARCHITECTS

224
Pontius
Avenue
North
Suite 117
Seattle
Washington
98109

Phone
206.328.2886
Fax
206.328.2981

PERMIT SET
08/30/2021

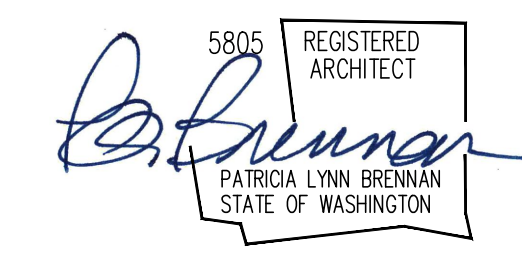

Sherland Residence

7234 91st Avenue Southeast,
Mercer Island, WA 98040

A12

GENERAL STRUCTURAL NOTES
(THE FOLLOWING APPLY UNLESS SHOWN OTHERWISE ON THE PLANS)

CRITERIA

1. ALL MATERIALS, WORKMANSHIP, DESIGN, AND CONSTRUCTION SHALL CONFORM TO THE DRAWINGS, SPECIFICATIONS, THE INTERNATIONAL BUILDING CODE (2018 EDITION), & LOCAL BUILDING CODE MODIFICATIONS TO THE INTERNATIONAL BUILDING CODE.

2. DESIGN LOADING CRITERIA:

FLOOR LIVE LOAD (RESIDENTIAL)	40 PSF
ROOF SNOW LOAD (Pf)	25 PSF
DECK LIVE LOAD	60 PSF

WIND:

BASIC WIND SPEED (3-SECOND GUST)	110 MPH
WIND IMPORTANCE FACTOR (Iw)	1.0
WIND EXPOSURE	B
TOPOGRAPHICAL FACTOR (Kzt)	1.60

EARTHQUAKE:

LAT. / LONG.	47.537 / -122.218
SEISMIC IMPORTANCE FACTOR (Ie)	1.0
SEISMIC USE GROUP.	I
MAPPED SPECTRAL RESPONSE (Ss/S1)	1.46g/0.50g
SPECTRAL RESPONSE COEF. (SDS/SD1)	1.17g/0.60g
SEISMIC FORCE RESISTING SYSTEM:	PLYWOOD SHEAR WALLS
DESIGN BASE SHEAR	10.63k
SEISMIC RESPONSE COEFFICIENT (Cs)	0.179
SEISMIC DESIGN CATEGORY.	D
R RESPONSE MODIFICATION FACTOR (R)	6.5
ANALYSIS PROCEDURE	EQUIVALENT LATERAL FORCE

REFERENCE: SEAOC, OSHPD

3. STRUCTURAL DRAWINGS SHALL BE USED IN CONJUNCTION WITH ARCHITECTURAL DRAWINGS FOR BIDDING AND CONSTRUCTION. CONTRACTOR SHALL VERIFY DIMENSIONS AND CONDITIONS FOR COMPATIBILITY AND SHALL NOTIFY ARCHITECT OF ANY DISCREPANCIES PRIOR TO CONSTRUCTION.

4. CONTRACTOR SHALL DETERMINE THE LOCATION OF ALL ADJACENT UNDERGROUND UTILITIES PRIOR TO COMMENCING EXCAVATION. THE CONTRACTOR SHALL BRING ALL CONFLICTS AND DISCREPANCIES TO THE ATTENTION OF THE ARCHITECT AND STRUCTURAL ENGINEER.

5. CONTRACTOR SHALL VERIFY ALL EXISTING CONDITIONS BEFORE COMMENCING ANY DEMOLITION. SHORING SHALL BE INSTALLED TO SUPPORT EXISTING CONSTRUCTION AS REQUIRED AND IN A MANNER SUITABLE TO THE WORK SEQUENCES. EXISTING REINFORCING SHALL BE RETAINED UNDAMAGED WHERE NOTED ON THE PLANS. DEMOLITION DEBRIS SHALL NOT BE ALLOWED TO DAMAGE OR OVERLOAD THE EXISTING STRUCTURE. LIMIT CONSTRUCTION LOADING (INCLUDING DEMOLITION DEBRIS) ON EXISTING FLOOR SYSTEMS TO 40 PSF. ALL NEW OPENINGS THROUGH EXISTING CONCRETE OR MASONRY WALLS, SLABS AND BEAMS SHALL BE ACCOMPLISHED BY SAW CUTTING WHEREVER POSSIBLE.

6. CONTRACTOR SHALL PROVIDE TEMPORARY BRACING FOR THE STRUCTURE AND STRUCTURAL COMPONENTS UNTIL ALL FINAL CONNECTIONS HAVE BEEN COMPLETED IN ACCORDANCE WITH THE PLANS.

7. CONTRACTOR SHALL BE RESPONSIBLE FOR ALL SAFETY PRECAUTIONS AND THE METHODS, TECHNIQUES, SEQUENCES OR PROCEDURES REQUIRED TO PERFORM THE WORK. THE STRUCTURAL ENGINEER HAS NO OVERALL SUPERVISORY AUTHORITY OR ACTUAL AND/OR DIRECT RESPONSIBILITY FOR THE SPECIFIC WORKING CONDITIONS AT THE SITE AND/OR FOR ANY HAZARDS RESULTING FROM THE ACTIONS OF ANY TRADE CONTRACTOR. THE STRUCTURAL ENGINEER HAS NO DUTY TO INSPECT, SUPERVISE, NOTE, CORRECT, OR REPORT ANY HEALTH OR SAFETY DEFICIENCIES OF THE OWNER, CONTRACTORS, OR OTHER ENTITIES OR PERSONS AT THE PROJECT SITE.

8. SPECIAL INSPECTION OF EPOXY GROUTED INSTALLATIONS SHALL BE PROVIDED IN ACCORDANCE WITH SECTIONS 109 AND 1704 OF THE INTERNATIONAL BUILDING CODE AND THE PROJECT SPECIFICATIONS BY A QUALIFIED TESTING AGENCY DESIGNATED BY THE ARCHITECT, AND RETAINED BY THE BUILDING OWNER. THE ARCHITECT, STRUCTURAL ENGINEER, AND BUILDING DEPARTMENT SHALL BE FURNISHED WITH COPIES OF ALL INSPECTION AND TEST RESULTS.

GEOTECHNICAL

9. FOUNDATION NOTES: ALLOWABLE SOIL PRESSURE AND LATERAL EARTH PRESSURE ARE ASSUMED AND THEREFORE MUST BE VERIFIED BY A QUALIFIED SOILS ENGINEER. IF SOILS ARE FOUND TO BE OTHER THAN ASSUMED, NOTIFY THE STRUCTURAL ENGINEER FOR POSSIBLE FOUNDATION REDESIGN.

FOOTINGS SHALL BEAR ON FIRM, UNDISTURBED EARTH AT LEAST 18" BELOW ADJACENT FINISHED GRADE. UNLESS NOTED OTHERWISE, FOOTINGS SHALL BE CENTERED BELOW COLUMNS OR WALLS ABOVE. BACKFILL BEHIND ALL RETAINING WALLS WITH FREE DRAINING, GRANULAR FILL AND PROVIDE FOR SUBSURFACE DRAINAGE.

ALLOWABLE SOIL PRESSURE	2,000 PSF
LATERAL EARTH PRESSURE	35 PCF

CONCRETE

10. CONCRETE SHALL BE MIXED, PROPORTIONED, CONVEYED AND PLACED IN ACCORDANCE WITH ACI 301. CONCRETE SHALL ATTAIN A 28-DAY STRENGTH OF F'c = 2,500 PSI AND MIX SHALL CONTAIN NOT LESS THAN 5-1/2 SACKS OF CEMENT PER CUBIC YARD AND SHALL BE PROPORTIONED TO PRODUCE A SLUMP OF 5" OR LESS.

THE MINIMUM AMOUNTS OF CEMENT AND MAXIMUM AMOUNTS OF WATER MAY BE CHANGED IF A CONCRETE PERFORMANCE MIX IS SUBMITTED TO THE STRUCTURAL ENGINEER AND THE LOCAL DEPARTMENT OF CONSTRUCTION AND INSPECTION FOR APPROVAL TWO WEEKS PRIOR TO PLACING ANY CONCRETE. THE CONCRETE PERFORMANCE MIX SHALL INCLUDE THE AMOUNTS OF CEMENT, FINE AND COARSE AGGREGATE, WATER AND ADMIXTURES AS WELL AS THE WATER CEMENT RATIO, SLUMP, CONCRETE YIELD AND SUBSTANTIATING STRENGTH DATA IN ACCORDANCE ACI 301. THE USE OF A PERFORMANCE MIX REQUIRES BATCH PLANT INSPECTION, THE COST OF WHICH SHALL BE PAID BY THE GENERAL CONTRACTOR. REVIEW OF MIX SUBMITTALS BY THE ENGINEER OF RECORD INDICATES ONLY THAT INFORMATION PRESENTED CONFORMS GENERALLY WITH CONTRACT DOCUMENTS. CONTRACTOR OR SUPPLIER MAINTAINS FULL RESPONSIBILITY FOR SPECIFIED PERFORMANCE.

ALL CONCRETE WITH SURFACES EXPOSED TO STANDING WATER SHALL BE AIR-ENTRAINED WITH AN AIR-ENTRAINING AGENT CONFORMING TO ASTM C260, C494, AND C618. TOTAL AIR CONTENT SHALL BE IN ACCORDANCE WITH TABLE 19.3.2.1 OF THE ACI 318.

11. REINFORCING STEEL SHALL CONFORM TO ASTM A615 (INCLUDING SUPPLEMENT S1), GRADE 60, FY = 60,000 PSI. WELDED WIRE FABRIC SHALL CONFORM TO ASTM A-185.

12. REINFORCING STEEL SHALL BE DETAILED (INCLUDING HOOKS AND BENDS) IN ACCORDANCE WITH ACI 318. LAP ALL CONTINUOUS REINFORCEMENT 40 BAR DIAMETERS OR 2'-0" MINIMUM. PROVIDE CORNER BARS AT ALL WALL AND FOOTING INTERSECTIONS. LAP CORNER BARS 40 BAR DIAMETERS OR 2'-0" MINIMUM. LAP ADJACENT MATS OF WELDED WIRE FABRIC A MINIMUM OF 8" AT SIDES AND ENDS.

13. FOOTING PROTECTION (COVER) FOR REINFORCING STEEL SHALL BE AS FOLLOWS:
A. FOOTINGS AND OTHER UNFORMED SURFACES, EARTH FACE . . . 3"
B. ALL OTHER SURFACES 1 1/2"

ANCHORAGE

14. EPOXY-GROUTED ITEMS SPECIFIED ON THE DRAWINGS SHALL BE GROUTED WITH "SET-XP" HIGH STRENGTH EPOXY AS MANUFACTURED BY THE SIMPSON COMPANY AND INSTALLED IN STRICT ACCORDANCE WITH ICC ESR 2508.

WOOD

15. FRAMING LUMBER SHALL BE KILN DRIED OR MC-15, AND GRADED AND MARKED IN CONFORMANCE WITH WCLIB STANDARD GRADING RULES FOR WEST COAST LUMBER NO. 17, LATEST EDITION. FURNISH TO THE FOLLOWING MINIMUM STANDARDS:

JOISTS: (2X MEMBERS)	HEM-FIR NO. 2 MINIMUM BASE VALUE, FB = 850 PSI
(3X & 4X MEMBERS)	DOUGLAS FIR NO. 1 MINIMUM BASE VALUE, FB = 1000 PSI

STRUCTURAL LIGHT FRAMING:
(INCL. 3X AND 4X POSTS)

DOUGLAS FIR NO. 2
MINIMUM BASE VALUE, FB = 900 PSI

BEAMS AND STRINGERS:
(INCL. 6X AND LARGER)

DOUGLAS FIR NO. 1
MINIMUM BASE VALUE, FB = 1350 PSI

POSTS AND TIMBERS:
(6X6 AND LARGER)

DOUGLAS FIR NO. 1
MINIMUM BASE VALUE, FC = 1000 PSI

STUDS, PLATES & MISC. FRAMING: DOUGLAS FIR OR HEM-FIR STANDARD GRADE

2X6 STUDS AND PLATES: HEM-FIR NO. 3/ STUD GRADE

2X AND 3X T & G DECKING HEM-FIR COMMERCIAL DEX,
MINIMUM BASE VALUE, FB = 1350 PSI

16. ENGINEERED LUMBER MEMBERS SHALL BE MANUFACTURED UNDER A PROCESS BY THE NATIONAL RESEARCH BOARD. EACH PIECE SHALL BEAR A STAMP OR STAMPS NOTING THE NAME AND PLANT NUMBER OF THE MANUFACTURER, THE GRADE, THE NATIONAL RESEARCH BOARD NUMBER, AND THE QUALITY CONTROL AGENCY. ALL LUMBER SHALL BE MANUFACTURED IN ACCORDANCE WITH THE APPROPRIATE NER REPORT AND GLUED WITH A WATERPROOF ADHESIVE MEETING THE REQUIREMENTS OF ASTM D2559 WITH ALL GRAIN PARALLEL WITH THE LENGTH OF THE MEMBER.

PSL	FB = 2900 PSI	E = 2000 KSI	FV = 290 PSI	NER-292
LSL	FB = 2250 PSI	E = 1500 KSI	FV = 285 PSI	NER-481
LVL	FB = 2600 PSI	E = 1800 KSI	FV = 285 PSI	NER-126

DESIGN SHOWN ON PLANS IS BASED ON LUMBER MANUFACTURED BY THE WEYERHAUSER CORPORATION. ALTERNATE MANUFACTURERS MAY BE USED SUBJECT TO REVIEW AND APPROVAL BY THE ARCHITECT AND STRUCTURAL ENGINEER. ALTERNATE JOIST HANGERS AND OTHER HARDWARE MAY BE SUBSTITUTED FOR ITEMS SHOWN PROVIDED THEY HAVE ICC APPROVAL FOR EQUAL OR GREATER LOAD CAPACITIES. ALL JOIST HANGERS AND OTHER HARDWARE SHALL BE COMPATIBLE IN SIZE WITH MEMBERS PROVIDED.

ALL PROPOSED HOLE SIZES AND LOCATIONS SHALL BE SUBMITTED TO THE STRUCTURAL ENGINEER FOR APPROVAL TWO WORKING DAYS PRIOR TO DRILLING HOLES.

17. PLYWOOD SHEATHING SHALL BE GRADE C-D, EXTERIOR GLUE OR STRUCTURAL II, EXTERIOR GLUE IN CONFORMANCE WITH APA STANDARDS. ORIENTED STRAND BOARD OF EQUIVALENT THICKNESS, EXPOSURE RATING AND SPAN RATING MAY BE USED IN LIEU OF PLYWOOD.

- A. ROOF SHEATHING SHALL BE 1/2" (NOM.) WITH SPAN RATING 24/0.
- B. ROOF DECK SHEATHING SHALL BE 3/4" (NOM.) WITH SPAN RATING 40/20.
- C. FLOOR SHEATHING SHALL BE 3/4" (NOM.) WITH SPAN RATING 40/20.
- D. WALL SHEATHING SHALL BE 1/2" (NOM.) WITH SPAN RATING 24/0.

REFER TO WOOD FRAMING NOTES BELOW FOR TYPICAL NAILING.

18. ALL WOOD IN DIRECT CONTACT WITH CONCRETE OR MASONRY SHALL BE PRESSURE-TREATED WITH AN APPROVED PRESERVATIVE OR (2) LAYERS OF ASPHALT IMPREGNATED BUILDING PAPER SHALL BE PROVIDED BETWEEN UNTREATED WOOD AND CONCRETE OR MASONRY. ALL WOOD EXPOSED TO WEATHER WITHOUT THE ADEQUATE PROTECTION OF A ROOF OR EAVE SHALL BE AN APPROVED WOOD OF NATURAL RESISTANCE TO DECAY OR PRESSURE TREATED. SUCH MEMBERS INCLUDE HORIZONTAL MEMBERS SUCH AS GIRDERS, JOISTS, AND DECKING; OR VERTICAL MEMBERS SUCH AS POSTS, POLES, AND COLUMNS.

19. TIMBER CONNECTORS CALLED OUT BY LETTERS AND NUMBERS SHALL BE "STRONG-TIE" BY SIMPSON COMPANY, AS SPECIFIED IN THEIR MOST RECENT CATALOG. EQUIVALENT DEVICES BY OTHER MANUFACTURERS MAY BE SUBSTITUTED, PROVIDED THEY HAVE ICC APPROVAL FOR EQUAL OR GREATER LOAD CAPACITIES. PROVIDE NUMBER AND SIZE OF FASTENERS AS SPECIFIED BY MANUFACTURER. CONNECTORS SHALL BE INSTALLED IN ACCORDANCE WITH THE MANUFACTURER'S RECOMMENDATIONS. WHERE CONNECTOR STRAPS CONNECT TWO MEMBERS, PLACE ONE-HALF OF THE NAILS OR BOLTS IN EACH MEMBER. ALL BOLTS IN WOOD MEMBERS SHALL CONFORM TO ASTM A307. PROVIDE WASHERS UNDER THE HEADS AND NUTS OF ALL BOLTS AND LAG SCREWS BEARING ON WOOD. UNLESS NOTED OTHERWISE, ALL NAILS SHALL BE COMMON. ALL SHIMS SHALL BE SEASONED AND DRIED AND THE SAME GRADE (MINIMUM) AS MEMBERS CONNECTED. HANGERS IN DIRECT CONTACT WITH PRESERVATIVE-TREATED WOOD SHALL BE EITHER STAINLESS STEEL (SST300), POST HOT-DIPPED GALVANIZED(HDG) OR GALVANIZED WITH A MINIMUM OF 1.850Z ZINC PER SQUARE INCH (ZMAX). UNLESS NOTED OTHERWISE, ALL LUMBER JOISTS SHALL BE CONNECTED TO FLUSH BEAMS WITH "LUS" SERIES JOIST HANGERS, AND ALL TJI JOISTS SHALL BE CONNECTED TO FLUSH BEAMS WITH "ITT" OR "IUT" SERIES JOIST HANGERS.

20. NAILS - NAIL SIZES SPECIFIED ON DRAWINGS ARE BASED ON THE FOLLOWING SPECIFICATIONS:

SIZE	LENGTH	DIAMETER
6D	2"	0.113"
8D	2-1/2"	0.131"
10D	3"	0.148"
12D	3-1/4"	0.148"
16D	3-1/2"	0.162"

IF CONTRACTOR PROPOSES THE USE OF ALTERNATE NAILS, THEY SHALL SUBMIT NAIL SPECIFICATIONS TO THE STRUCTURAL ENGINEER (PRIOR TO CONSTRUCTION) FOR REVIEW AND APPROVAL. NAILS SHALL BE DRIVEN FLUSH TO FACE OF SHEATHING WITH NO COUNTERSINKING PERMITTED.

21. WOOD FRAMING NOTES--THE FOLLOWING APPLY UNLESS OTHERWISE SHOWN:

A. ALL WOOD FRAMING DETAILS NOT SHOWN OTHERWISE SHALL BE CONSTRUCTED TO THE MINIMUM STANDARDS OF THE INTERNATIONAL BUILDING CODE. MINIMUM NAILING, UNLESS OTHERWISE NOTED, SHALL CONFORM TO TABLE 2304.10.1 OF THE INTERNATIONAL BUILDING CODE. UNLESS NOTED OTHERWISE, ALL NAILS SHALL BE COMMON. COORDINATE THE SIZE AND LOCATION OF ALL OPENINGS WITH MECHANICAL AND ARCHITECTURAL DRAWINGS. PROVIDE WASHERS UNDER THE HEADS AND NUTS OF ALL BOLTS AND LAG SCREWS BEARING ON WOOD.

B. WALL FRAMING: ALL STUD WALLS SHOWN AND NOT OTHERWISE NOTED SHALL BE 2X4 STUDS @ 16" O.C. AT INTERIOR WALLS AND 2X6 @ 16" O.C. AT EXTERIOR WALLS. TWO STUDS MINIMUM SHALL BE PROVIDED AT THE END OF ALL WALLS AND AT EACH SIDE OF ALL OPENINGS. TWO 2X8 HEADERS SHALL BE PROVIDED OVER ALL OPENINGS NOT OTHERWISE NOTED. SOLID BLOCKING FOR WOOD COLUMNS SHALL BE PROVIDED THROUGH FLOORS TO SUPPORTS BELOW. WALLS SHALL HAVE A SINGLE BOTTOM PLATE AND A DOUBLE TOP PLATE. END NAIL TOP PLATE TO EACH STUD WITH TWO 16D NAILS, AND TOENAIL OR END NAIL EACH STUD TO BOTTOM PLATE WITH TWO 16D NAILS. FACE NAIL DOUBLE TOP PLATE WITH 16D AT 12" O.C. AND LAP MINIMUM 4'-0" AT JOINTS AND PROVIDE SIX 16D NAILS AT 4" O.C. EACH SIDE OF JOINT. ALL STUD WALLS SHALL HAVE THEIR LOWER WOOD PLATES ATTACHED TO WOOD FRAMING BELOW WITH 16D NAILS AT 12" O.C. STAGGERED OR BOLTED TO CONCRETE WITH 5/8" DIAMETER ANCHOR BOLTS (WITH 7" MINIMUM EMBEDMENT) @ 4'-0" O.C. UNLESS INDICATED OTHERWISE. INDIVIDUAL MEMBERS OF BUILT-UP POSTS SHALL BE NAILED TO EACH OTHER WITH 16D @ 12" O.C. STAGGERED. REFER TO THE PLANS AND SHEAR WALL SCHEDULE FOR REQUIRED SHEATHING AND NAILING. WHEN NOT OTHERWISE NOTED, PROVIDE GYPSUM WALLBOARD ON INTERIOR SURFACES NAILED TO ALL STUDS, TOP AND BOTTOM PLATES AND BLOCKING WITH NAILS AT 7" O.C. USE 5D COOLER NAILS FOR 1/2" GWB AND 6D COOLER NAILS FOR 5/8" GWB. WHEN NOT OTHERWISE NOTED, PROVIDE 1/2" (NOM.) APA RATED SHEATHING (SPAN RATING 24/0) ON EXTERIOR SURFACES NAILED AT ALL PANEL EDGES (BLOCK UNSUPPORTED EDGES), TOP AND BOTTOM PLATES WITH 8D @ 6" O.C. AND TO ALL INTERMEDIATE STUDS AND BLOCKING WITH 8D @ 12" O.C. ALLOW 1/8" SPACING AT ALL PANEL EDGES AND ENDS.

C. FLOOR AND ROOF FRAMING: PROVIDE DOUBLE JOISTS AROUND ALL OPENINGS IN FLOORS OR ROOFS UNLESS OTHERWISE NOTED. PROVIDE SOLID BLOCKING AT ALL BEARING POINTS. TOENAIL JOISTS TO SUPPORTS WITH TWO 16D NAILS. ATTACH TIMBER JOISTS TO FLUSH HEADERS OR BEAMS WITH METAL JOIST HANGERS IN ACCORDANCE WITH TIMBER CONNECTOR NOTE. NAIL ALL MULTI-JOIST BEAMS TOGETHER WITH 16D @ 12" O.C. STAGGERED. UNLESS OTHERWISE NOTED ON THE PLANS, ROOF AND FLOOR SHEATHING SHALL BE LAID UP WITH STRENGTH AXIS PERPENDICULAR TO SUPPORTS AND NAILED WITH 8D NAILS @ 6" O.C. TO FRAMED PANEL EDGES AND OVER STUD WALLS AS SHOWN ON PLANS AND @ 12" O.C. TO INTERMEDIATE SUPPORTS. PROVIDE APPROVED PLYWOOD EDGE CLIPS CENTERED BETWEEN JOISTS/TRUSSES AT UNBLOCKED ROOF SHEATHING EDGES. ALL FLOOR SHEATHING EDGES SHALL HAVE APPROVED TONGUE-AND-GROOVE JOINTS OR SHALL BE SUPPORTED WITH SOLID BLOCKING. ALLOW 1/8" SPACING AT ALL PANEL EDGES AND ENDS OF ALL ROOF AND FLOOR SHEATHING. TOENAIL BLOCKING TO SUPPORTS WITH 16D @ 12" O.C. UNLESS OTHERWISE NOTED. AT BLOCKED FLOOR AND ROOF DIAPHRAGMS PROVIDE FLAT 2X BLOCKING AT ALL UNFRAMED PLYWOOD PANEL EDGES AND NAIL WITH EDGE NAILING SPECIFIED.

HV

Harriott Valentine Engineers Inc.
1932 First Avenue, Suite 720
Seattle, Washington 98101-2447
tel 206 624 4760 fax 206 447 6971
www.harriottvalentine.com



Project Contact
Jacob Wachlendonk
tel 206 624 4760 ex. 21
fax 206 447 6971
jwachlendonk@harriottvalentine.com

Project Architect
Patricia Brennan Architects
224 Pontius Avenue North, Suite 117
Seattle, Washington 98109

Project
Sherland Residence
7234 91st Avenue Southeast
Mercer Island, Washington 98040

Issue Date	Issue Description
08/02/2021	Coordination
08/17/2021	Coordination
08/25/2021	Coordination
08/30/2021	Permit

Building Department Approval

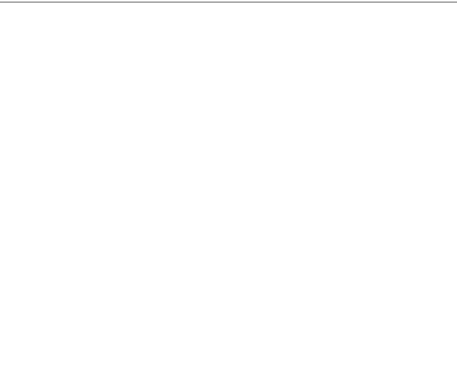

Drawing Title
GENERAL STRUCTURAL NOTES

Drawing Number

S1.0

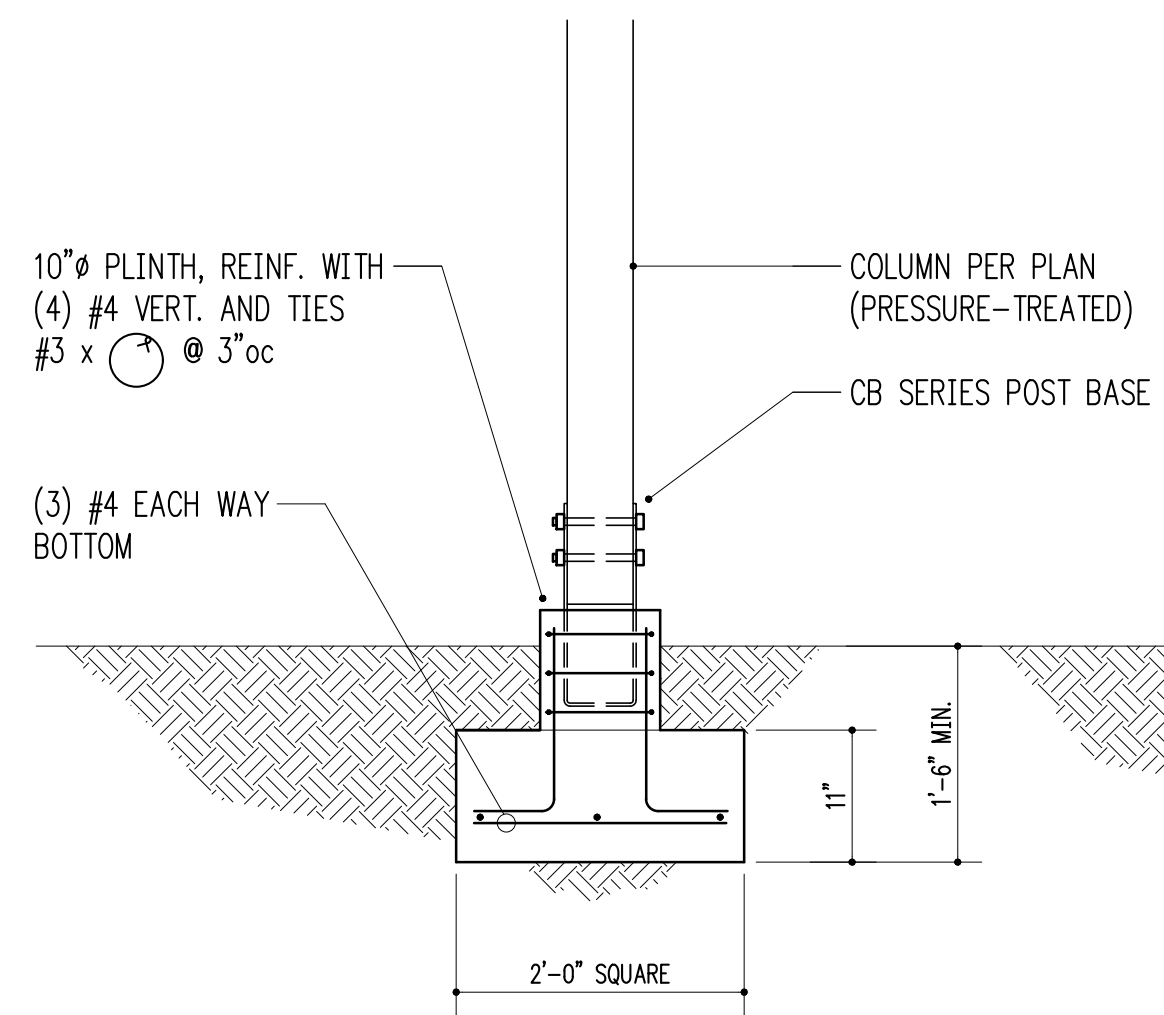

3/4" = 1'-0" 2

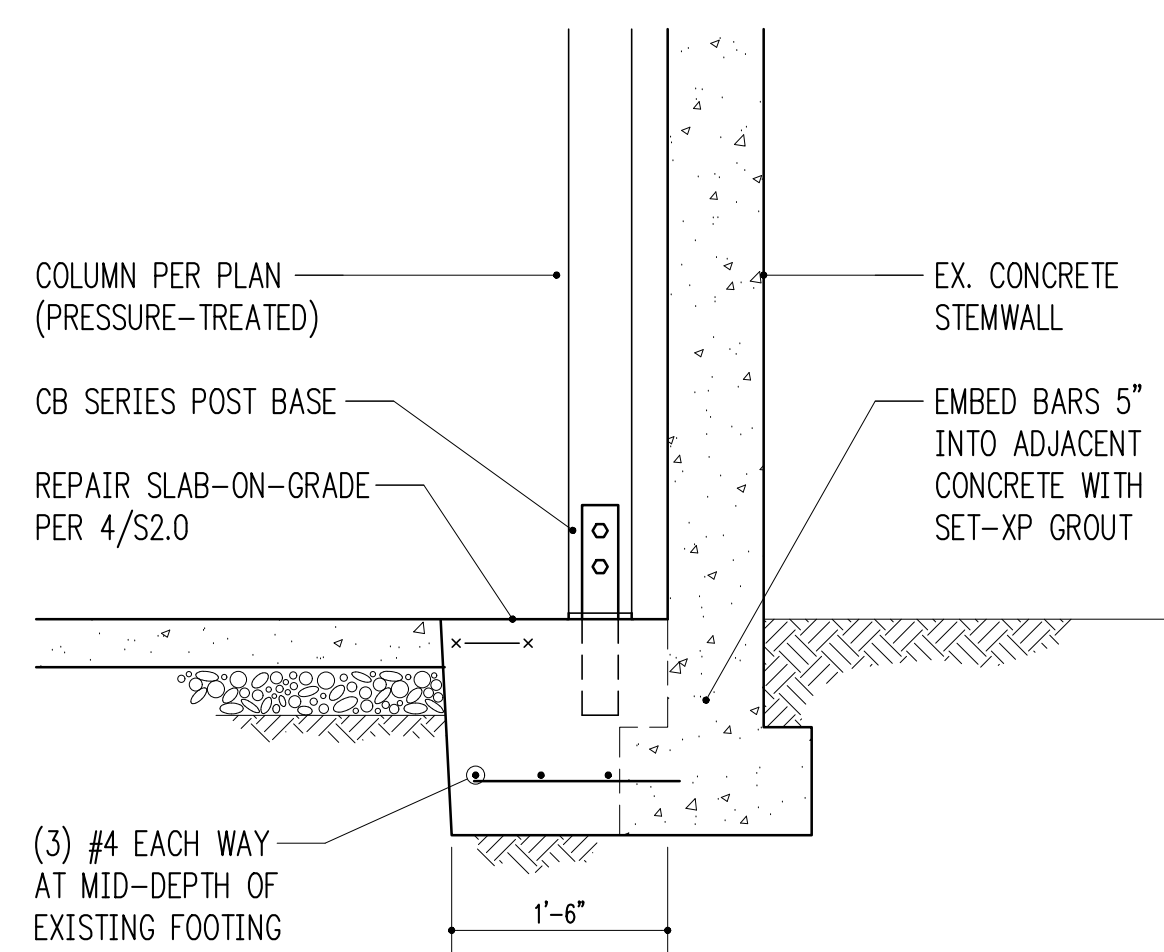

3/4" = 1'-0" 3

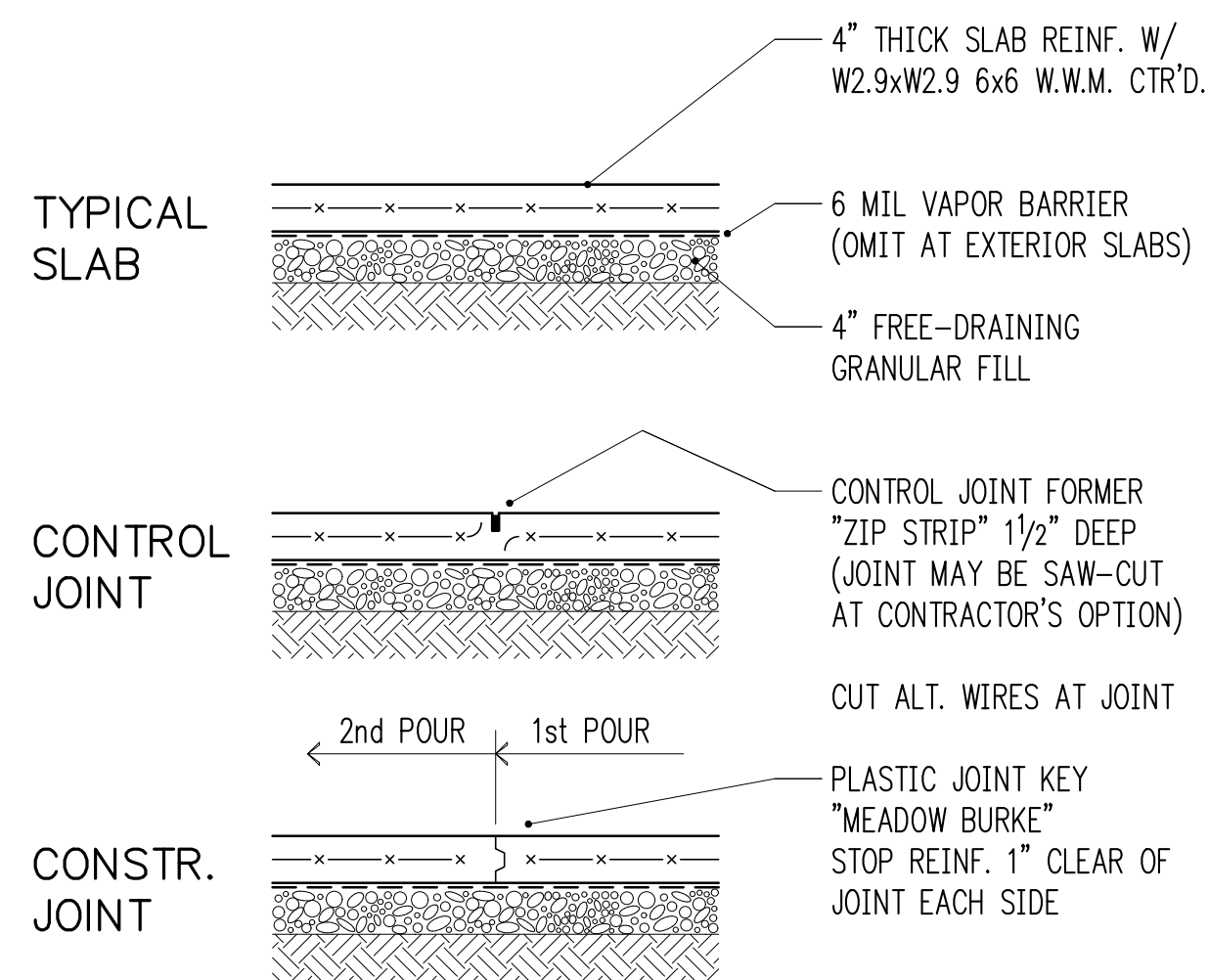

SLAB-ON-GRADE (NOT INSULATED)
3/4" = 1'-0" 4

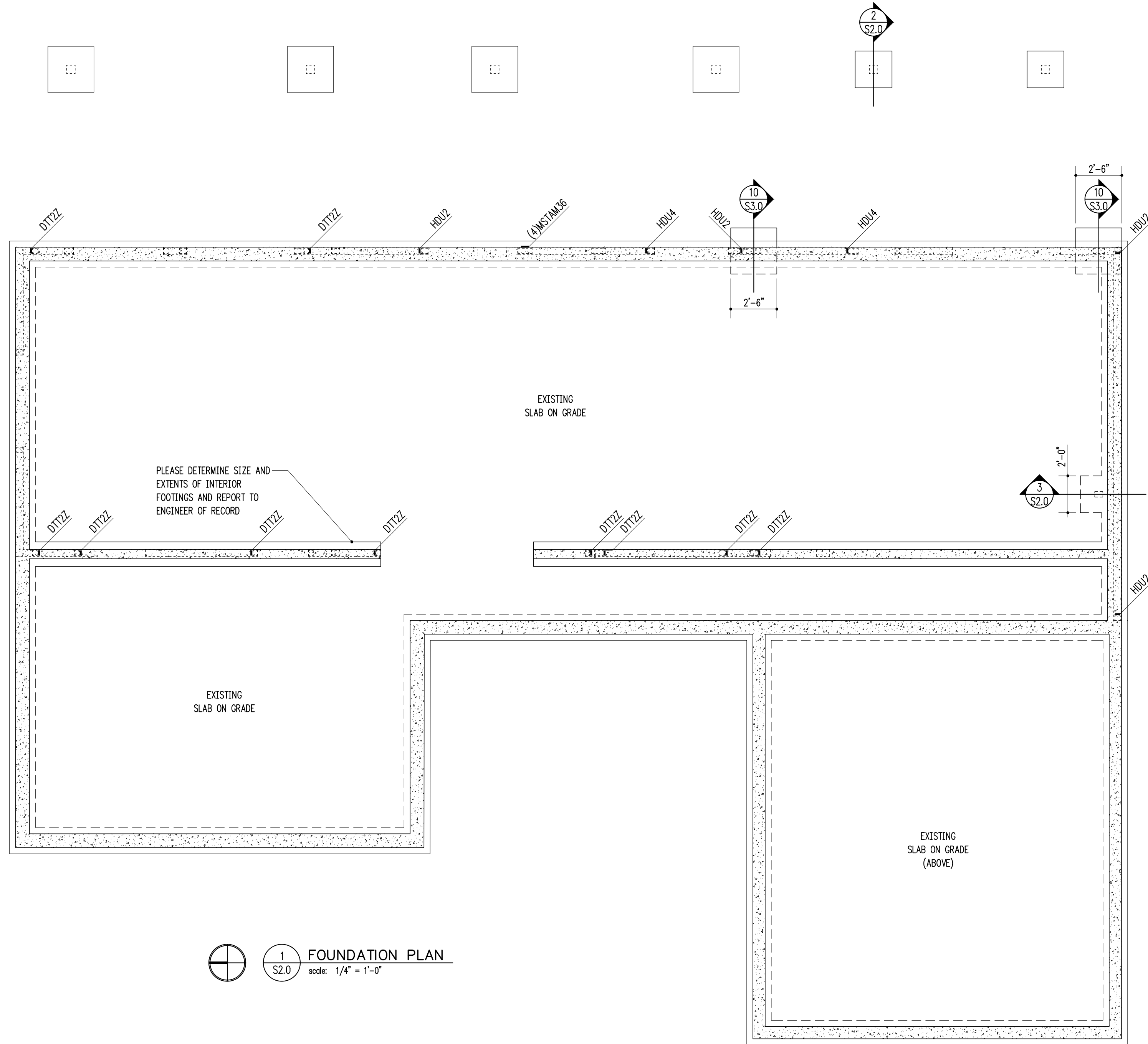

FOUNDATION PLAN NOTES

- WHERE NEW CONCRETE WALLS OR FOOTING ABUT EX. CONCRETE, PROVIDE DOWELS #4 x 2'-0" TO MATCH HORIZ. REINFORCING, EMBED 5" IN EPOXY GROUT.
- SEE 10/S4.0 FOR TYPICAL HOLDOWN REQUIREMENTS AT CONCRETE WALLS AND FOOTINGS.
- SLAB-ON-GRADE SHALL BE PLACED AND CURED FOR A MINIMUM OF SEVEN DAYS BEFORE RETAINING WALLS ARE BACKFILLED. SEE RETAINING WALL DETAILS FOR SPECIFIC CONFIGURATION.

LEGEND

- | | | | |
|--|------------------|--|---|
| | SPAN | | NEW STRUCTURAL WALL |
| | EXTENT | | EXISTING STRUCTURAL WALL |
| | SECTION DETAIL | | NEW CONCRETE WALL |
| | KING POST | | EXISTING CONCRETE WALL |
| | FLUSH BEAM | | ALL-THREAD HOLDDOWN AT END OF SHEARWALL ABOVE |
| | PRESSURE-TREATED | | STRAP HOLDDOWN AT END OF SHEARWALL ABOVE |
| | COLUMN ABOVE | | |
| | COLUMN BELOW | | |

NOTE!! EXISTING FRAMING MEMBERS AS INDICATED ON THIS PLAN ARE ASSUMED FOR DESIGN PURPOSES ONLY. HARRIOTT VALENTINE ENGINEERS SHALL NOT BE HELD LIABLE FOR LOCATION/ SIZE OF EXISTING MEMBERS AS CALLED ON THIS PLAN. EXISTING MEMBERS SHALL BE VERIFIED AND REPORTED TO STRUCTURAL ENGINEER OF RECORD PRIOR TO CONSTRUCTION.

HV

Harriott Valentine Engineers Inc.
1932 First Avenue, Suite 720
Seattle, Washington 98101-2447
tel 206 624 4760 fax 206 447 6971
www.harriottvalentine.com

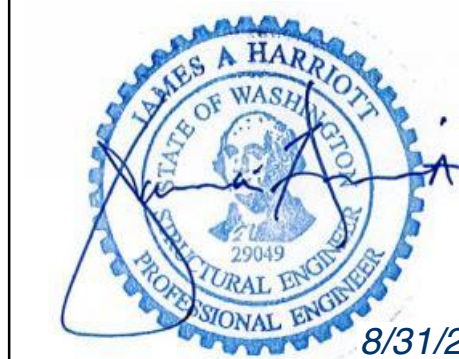

Project Contact
Jacob Wachtendonk
tel 206 624 4760 ex. 21
fax 206 447 6971
jwachtendonk@harriottvalentine.com

Project Architect
Patricia Brennan Architects
224 Pontus Avenue North, Suite 117
Seattle, Washington 98109

Project
Sherland Residence
7234 91st Avenue Southeast
Mercer Island, Washington 98040

Issue Date	Issue Description
08/02/2021	Coordination
08/17/2021	Coordination
08/25/2021	Coordination
08/30/2021	Permit

Building Department Approval

Drawing Title
FOUNDATION PLAN

Drawing Number
S2.0

Sherland Residence

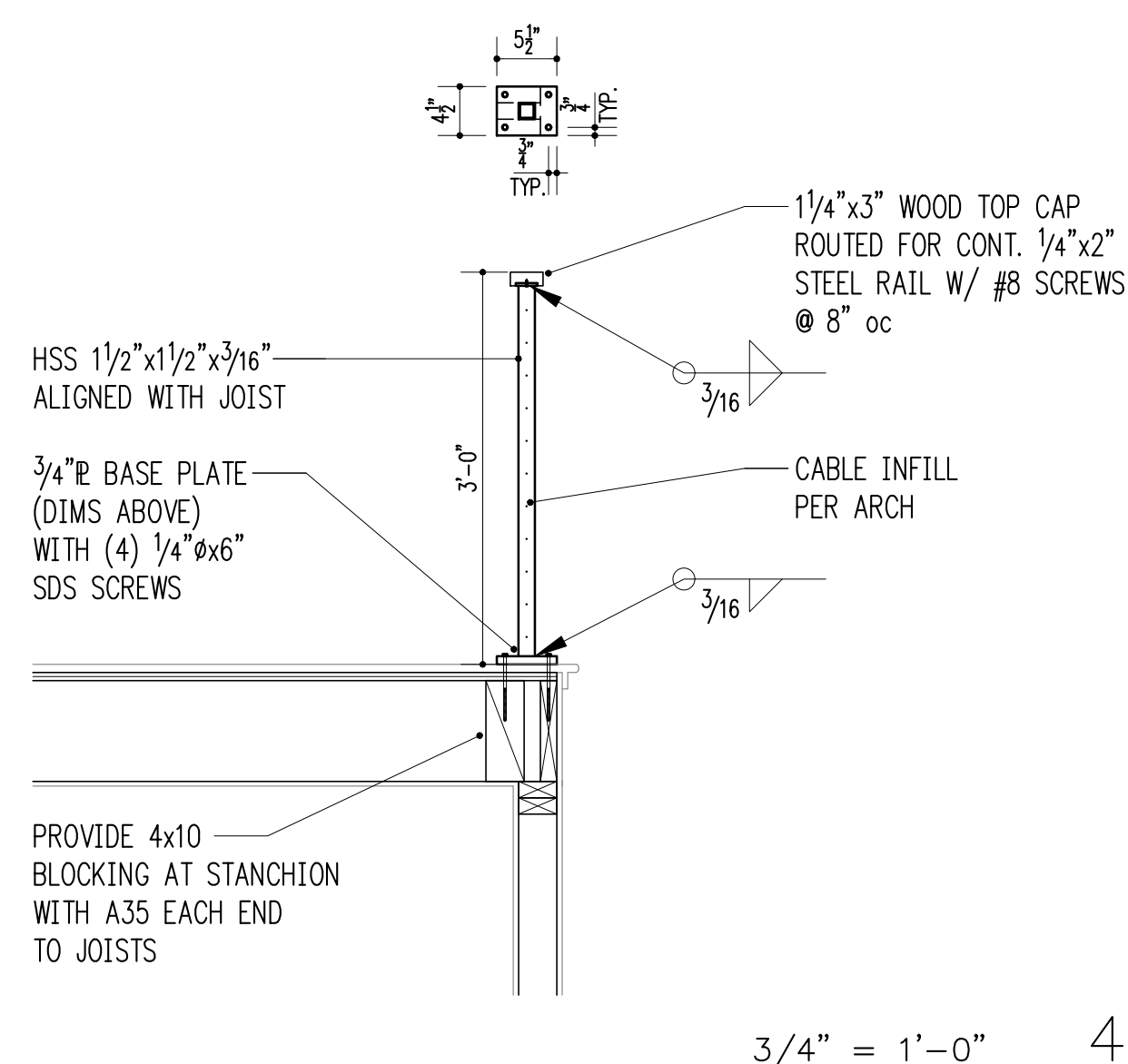
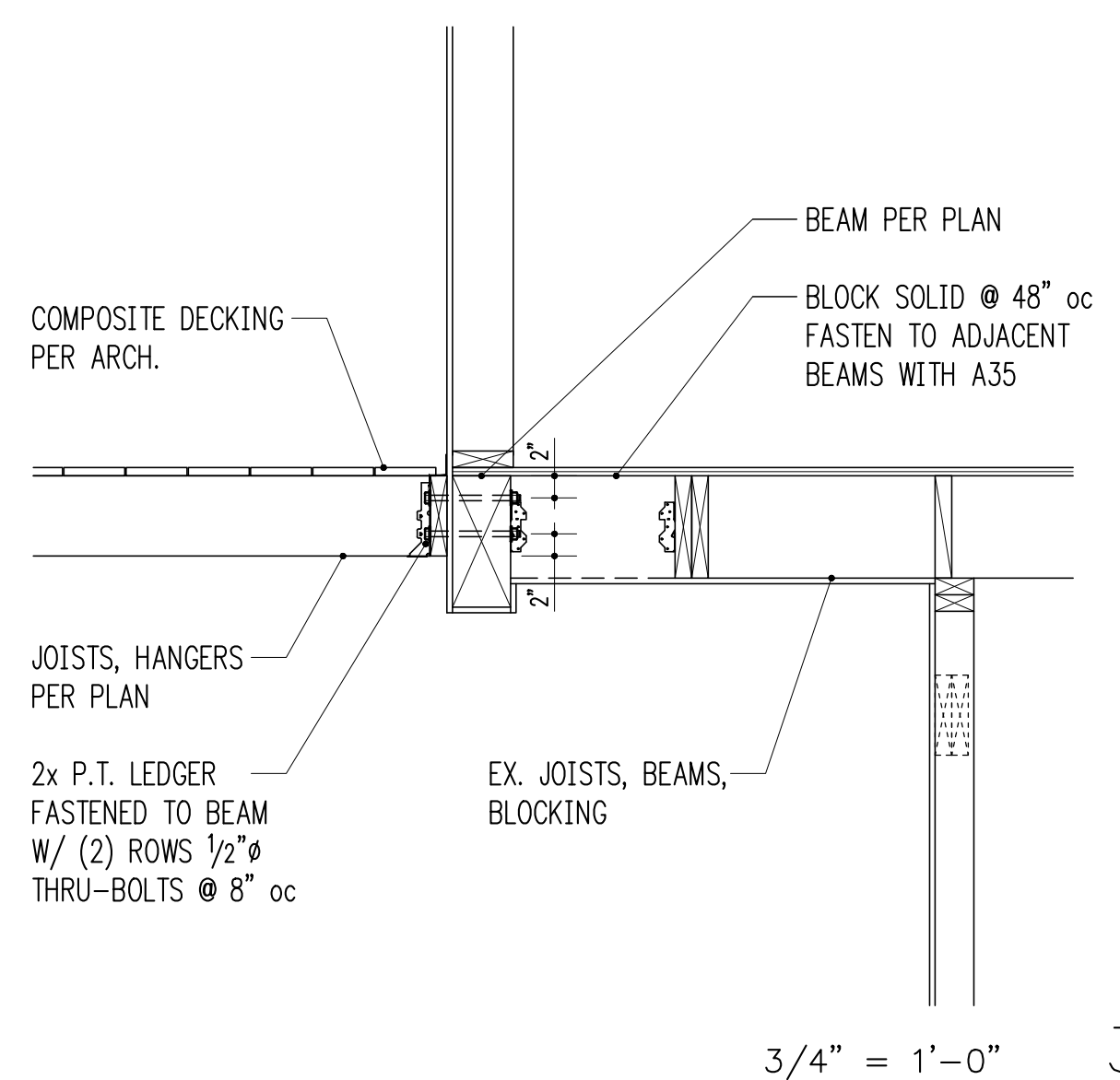
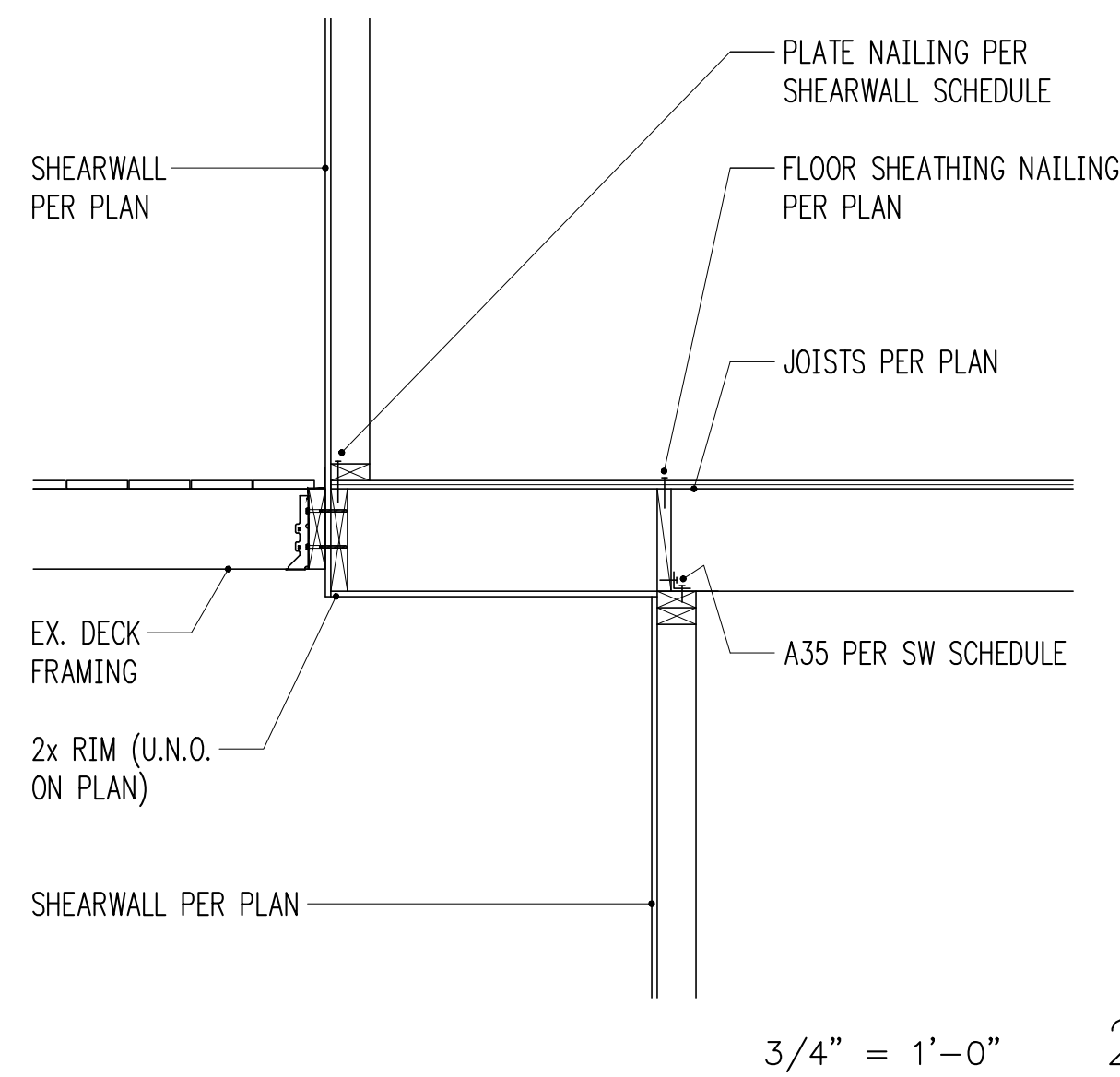

NOTE!! EXISTING FRAMING MEMBERS AS INDICATED ON THIS PLAN ARE ASSUMED FOR DESIGN PURPOSES ONLY. HARRIOTT VALENTINE ENGINEERS SHALL NOT BE HELD LIABLE FOR LOCATION/ SIZE OF EXISTING MEMBERS AS CALLED ON THIS PLAN. EXISTING MEMBERS SHALL BE VERIFIED AND REPORTED TO STRUCTURAL ENGINEER OF RECORD PRIOR TO CONSTRUCTION.

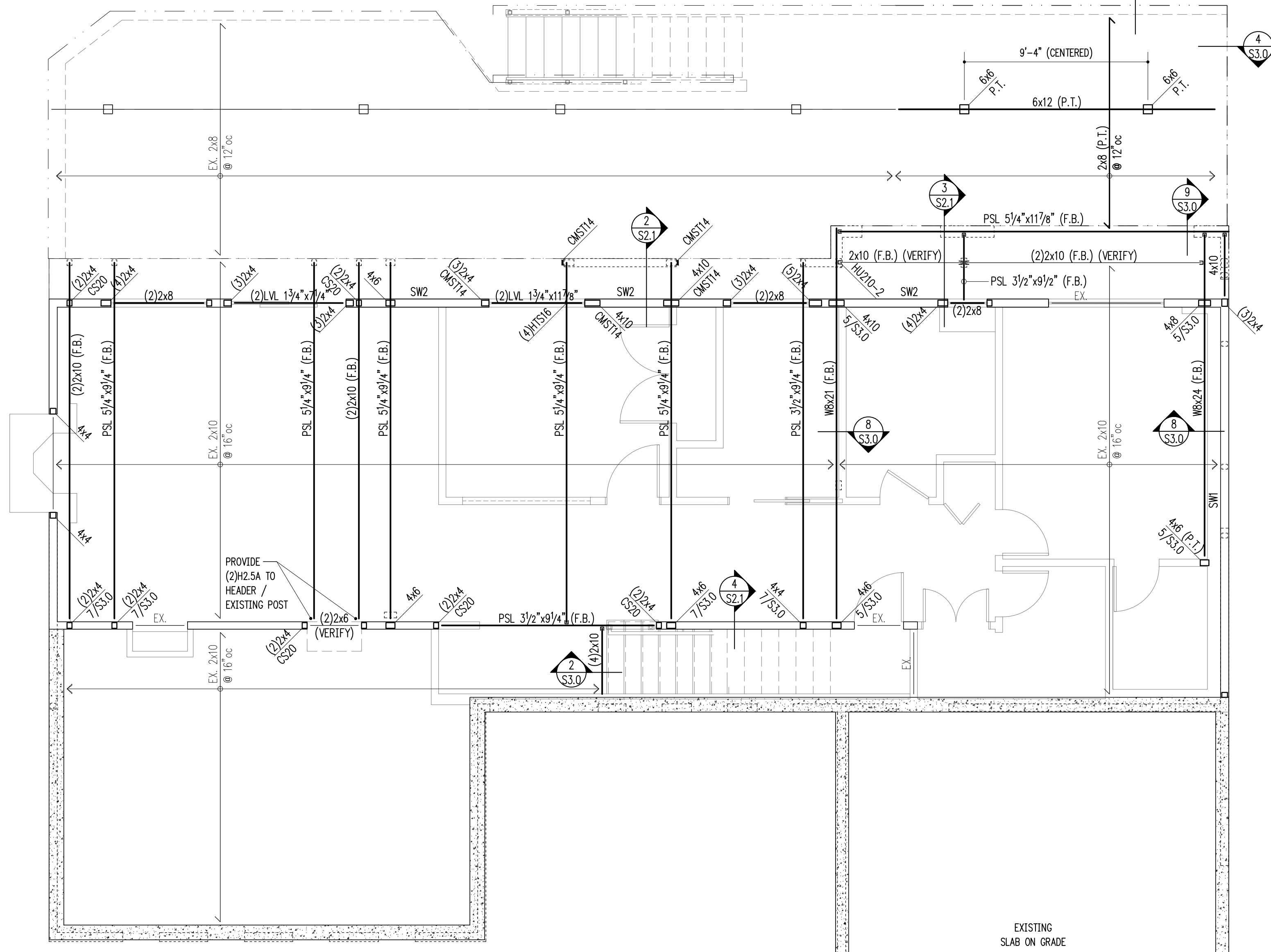

FRAMING PLAN NOTES

- SW... INDICATES SHEARWALL TYPE PER SCHEDULE 8/S4.0. REFER TO DETAILS FOR TYPICAL SHEARWALL CONSTRUCTION. SEE ARCHITECTURAL DRAWINGS FOR ADDITIONAL WALL INFORMATION.
- REFER TO GENERAL STRUCTURAL NOTES FOR FLOOR OR ROOF SHEATHING TYPE, THICKNESS, AND NAILING.
- COLUMNS SHALL BE DOUBLE STUD MINIMUM, UNLESS NOTED OTHERWISE. SEE 11/S4.0.
- AT ALL SHEARWALLS PROVIDE DOUBLE TOP PLATES AND SPLICE PER 12/S4.0.
- CS... INDICATES COILED STRAP TYPE PER SCHEDULE 5/S4.0. REFER TO DETAILS FOR TYPICAL STRAP ASSEMBLY.
- POSTS □, INCLUDING ENDS OF WALL OPENINGS, SHALL BE (2)2x4 UNLESS NOTED OTHERWISE.
- WHERE SHEARWALLS LAND ON A BEAM, PROVIDE STRAP PER 6/S3.0.

1 MAIN FLOOR FRAMING PLAN (BASEMENT WALLS)
scale: 1/4" = 1'-0"

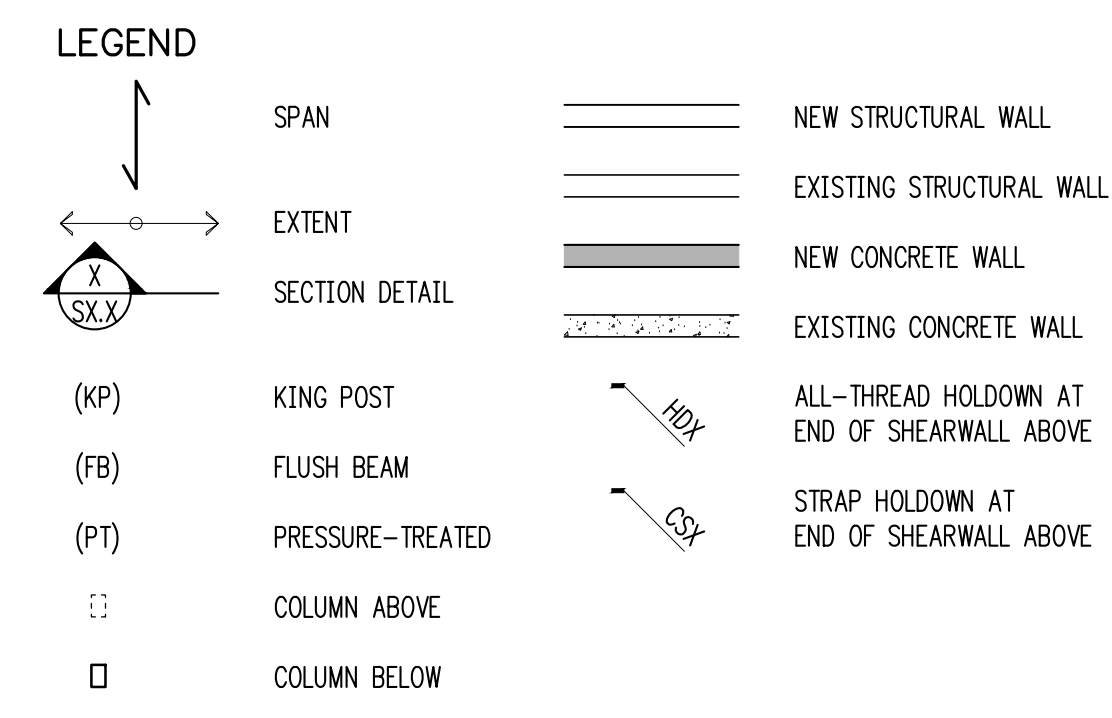

HANGER SCHEDULE (U.N.O. ON PLAN)

MEMBER	HANGER	FACE NAILING	CAPACITY (Cd = 1.0)
2x6	LUS26	10d COMMON	865 lb
2x6 (SKEW)	LSSJ26	10d COMMON	645 lb
(2)2x6	LUS26-2	10d COMMON	1030 lb
(2)2x6 (SKEW)	THASR/L29-2	#9x2/2" SDS	1915 lb
2x8	LUS26	10d COMMON	865 lb
2x8 (SKEW)	LSSJ28	10d COMMON	1000 lb

(2)2x10	LUS210-2	10d COMMON	1830 lb
(4)2x10	HU210-4	16d COMMON	2085 lb
4x10	U410	10d COMMON	2015 lb
(2) LVLx5/2"	HHUS46	16d COMMON	2395 lb
PSL 3/2"x9/4"	HHUS410	16d COMMON	4845 lb
PSL 5/4"x9/4"	HU610	16d COMMON	1795 lb
PSL 5/4"x11/8"	HUC0612-SDS	1/4"Øx2/2" SDS	5185 lb

HV
Harriott Valentine Engineers Inc.
1932 First Avenue, Suite 720
Seattle, Washington 98101-2447
tel 206 624 4760 fax 206 447 6971
www.harriottvalentine.com



Project Contact
Jacob Wachlendonk
tel 206 624 4760 ex. 21
fax 206 447 6971
jwachlendonk@harriottvalentine.com

Project Architect
Patricia Brennan Architects
224 Pontius Avenue North, Suite 117
Seattle, Washington 98109

Project
Sherland Residence
7234 91st Avenue Southeast
Mercer Island, Washington 98040

Issue Date	Issue Description
08/02/2021	Coordination
08/17/2021	Coordination
08/25/2021	Coordination
08/30/2021	Permit

Building Department Approval

Drawing Title
MAIN FLOOR FRAMING PLAN

Drawing Number

S2.1

Sherland Residence

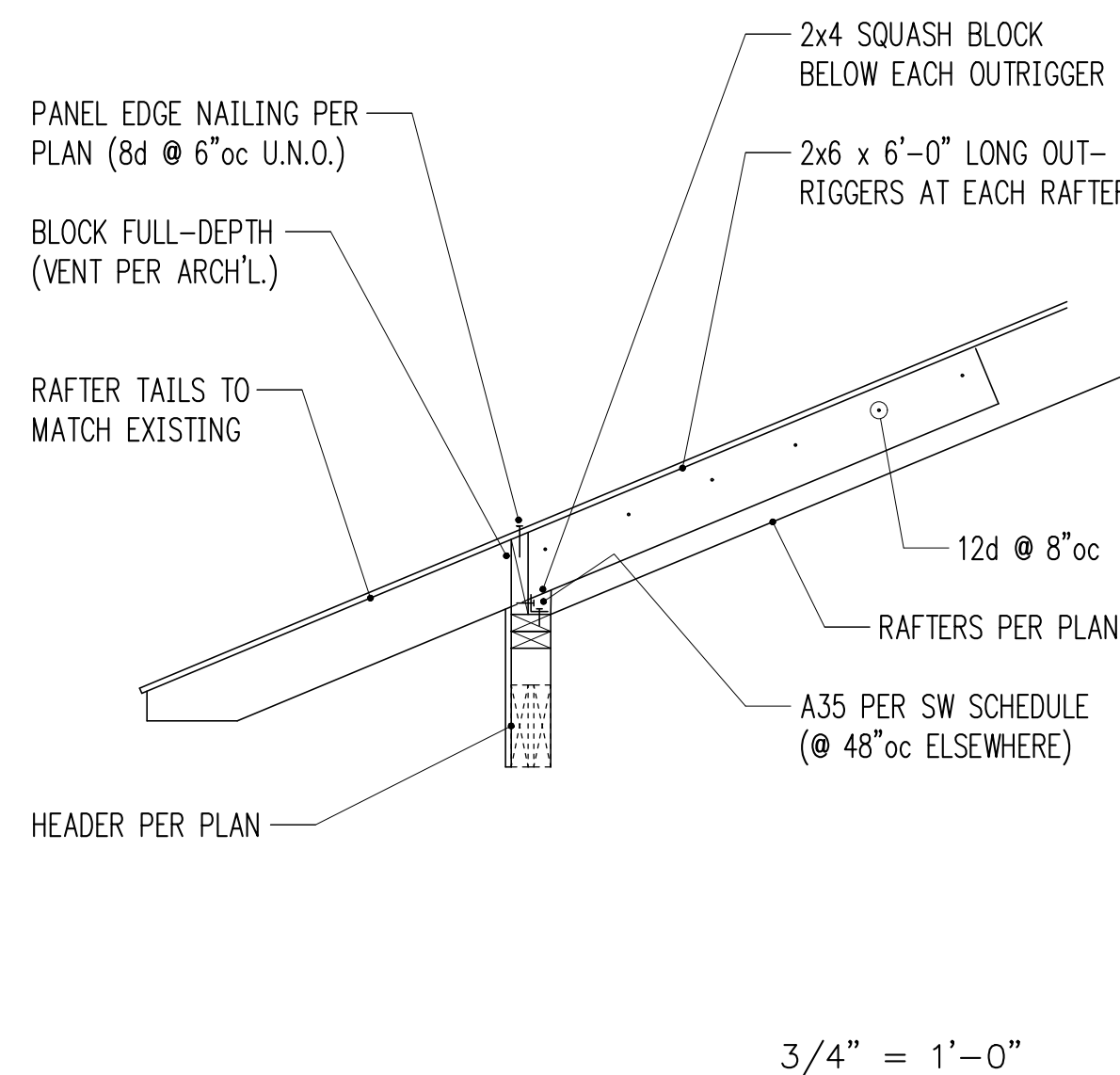
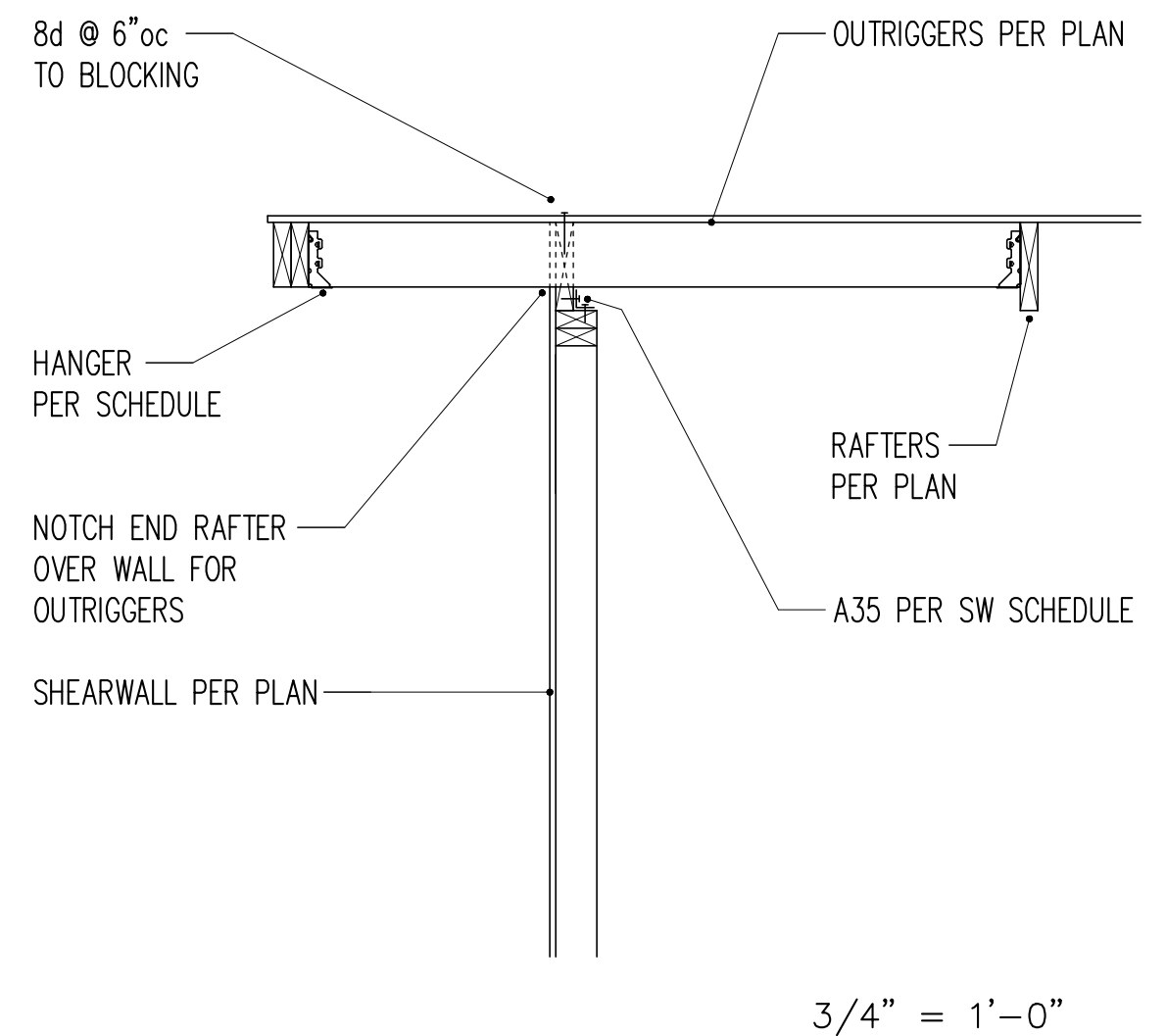
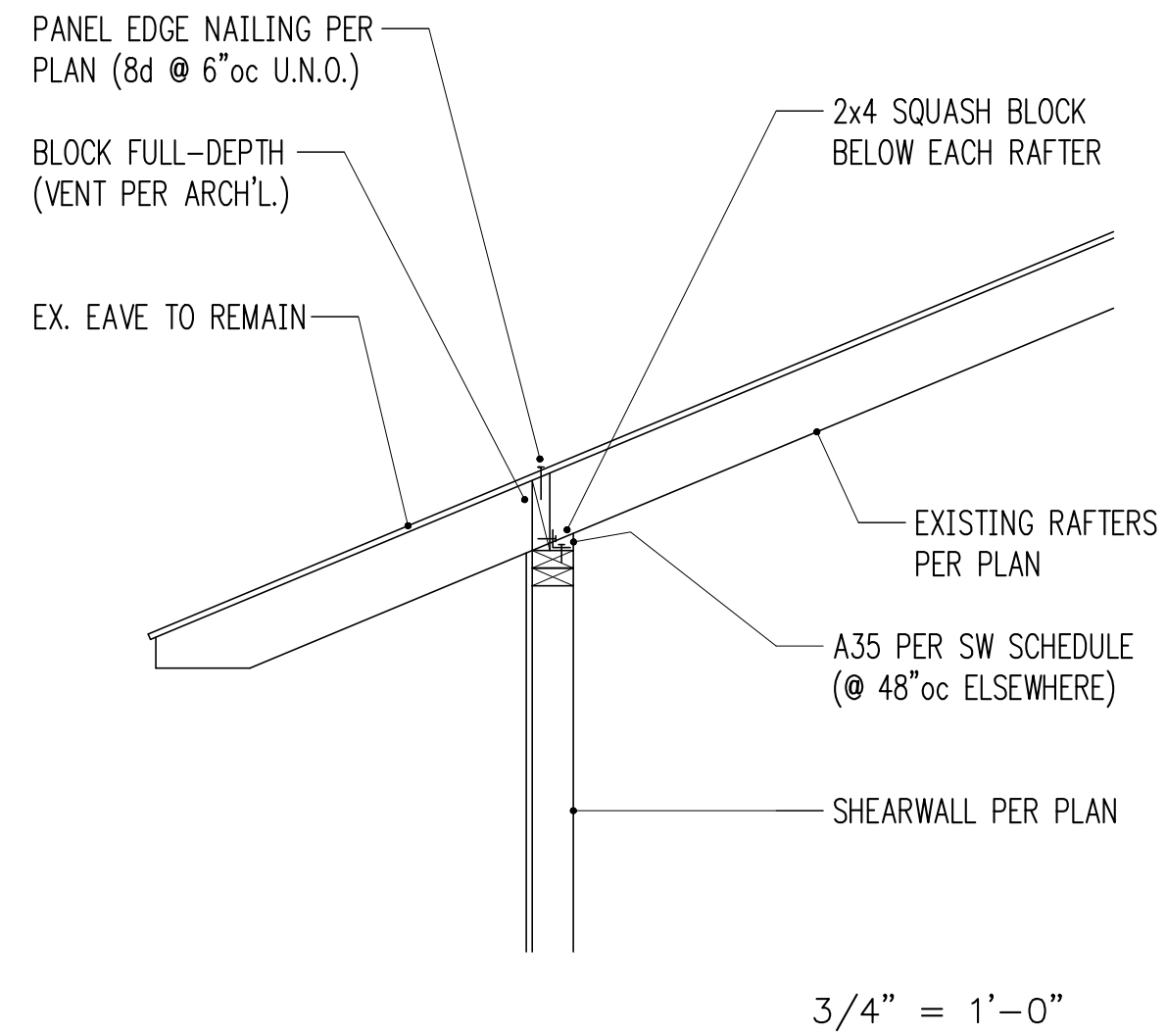

NOTE!! EXISTING FRAMING MEMBERS AS INDICATED ON THIS PLAN ARE ASSUMED FOR DESIGN PURPOSES ONLY. HARRIOTT VALENTINE ENGINEERS SHALL NOT BE HELD LIABLE FOR LOCATION/ SIZE OF EXISTING MEMBERS AS CALLED ON THIS PLAN. EXISTING MEMBERS SHALL BE VERIFIED AND REPORTED TO STRUCTURAL ENGINEER OF RECORD PRIOR TO CONSTRUCTION.

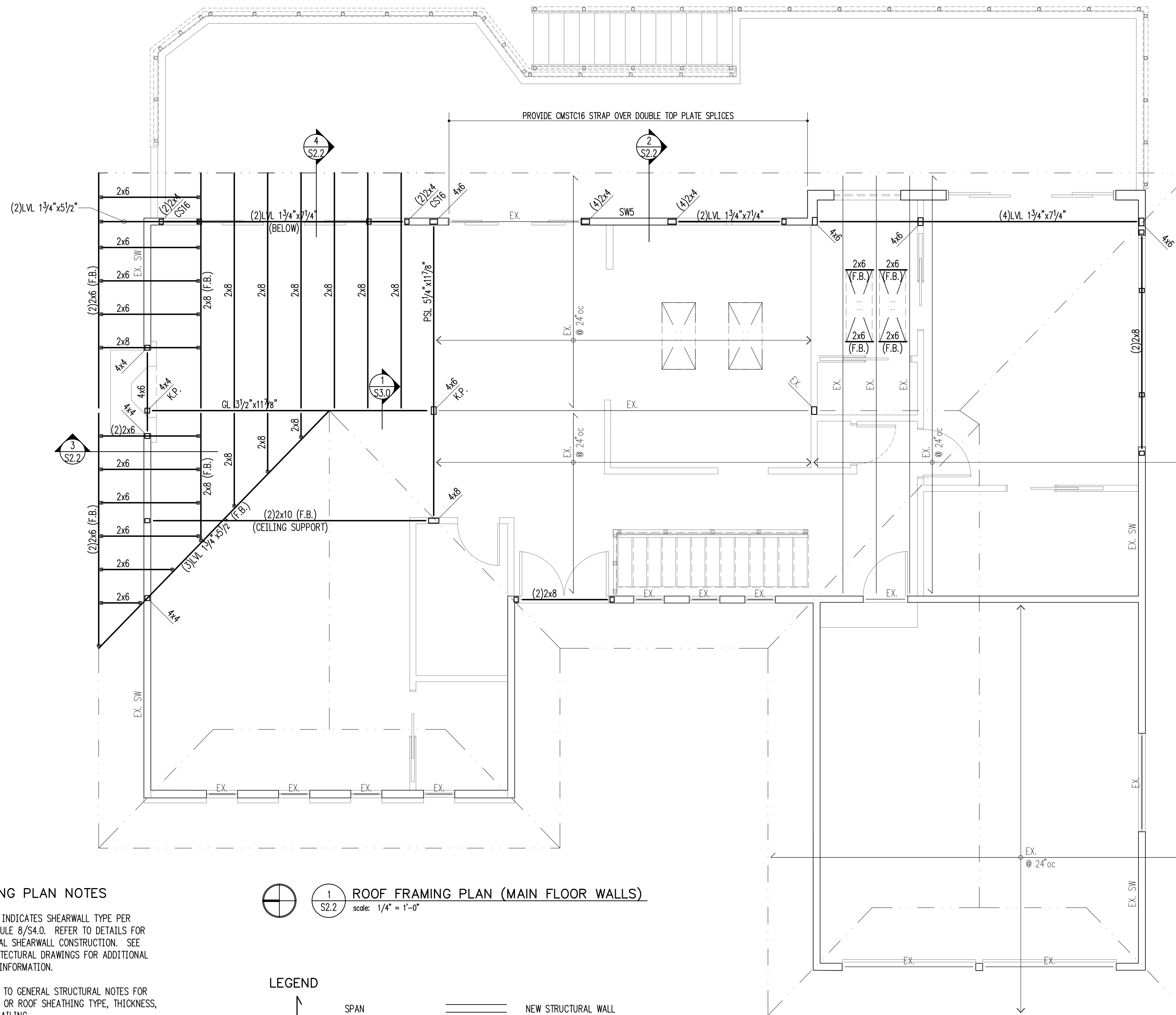

FRAMING PLAN NOTES

- SW... INDICATES SHEARWALL TYPE PER SCHEDULE 8/S4.0. REFER TO DETAILS FOR TYPICAL SHEARWALL CONSTRUCTION. SEE ARCHITECTURAL DRAWINGS FOR ADDITIONAL WALL INFORMATION.
- REFER TO GENERAL STRUCTURAL NOTES FOR FLOOR OR ROOF SHEATHING TYPE, THICKNESS, AND NAILING.
- COLUMNS SHALL BE DOUBLE STUD MINIMUM, UNLESS NOTED OTHERWISE. SEE 11/S4.0.
- AT ALL SHEARWALLS PROVIDE DOUBLE TOP PLATES AND SPLICE PER 12/S4.0.
- CS... INDICATES COILED STRAP TYPE PER SCHEDULE 5/S4.0. REFER TO DETAILS FOR TYPICAL STRAP ASSEMBLY.
- POSTS □, INCLUDING ENDS OF WALL OPENINGS, SHALL BE (2)2x4 UNLESS NOTED OTHERWISE.
- WHERE SHEARWALLS LAND ON A BEAM, PROVIDE STRAP PER 6/S3.0.

1 ROOF FRAMING PLAN (MAIN FLOOR WALLS)
scale: 1/4" = 1'-0"

LEGEND

	SPAN		NEW STRUCTURAL WALL
	EXTENT		EXISTING STRUCTURAL WALL
	SECTION DETAIL		NEW CONCRETE WALL
	KING POST		EXISTING CONCRETE WALL
	FLUSH BEAM		ALL-THREAD HOLDOWN AT END OF SHEARWALL ABOVE
	PRESSURE-TREATED		STRAP HOLDOWN AT END OF SHEARWALL ABOVE
	COLUMN ABOVE		
	COLUMN BELOW		

HANGER SCHEDULE (U.N.O. ON PLAN)

MEMBER	HANGER	FACE NAILING	CAPACITY (Cd = 1.0)
2x6	LUS26	10d COMMON	865 lb
2x6 (SKEW)	LSSJ26	10d COMMON	645 lb
(2)2x6	LUS26-2	10d COMMON	1030 lb
(2)2x6 (SKEW)	THASR/L29-2	#9x2 1/2" SDS	1915 lb
2x8	LUS26	10d COMMON	865 lb
2x8 (SKEW)	LSSJ28	10d COMMON	1000 lb

(2)2x10	LUS210-2	10d COMMON	1830 lb
(4)2x10	HU210-4	16d COMMON	2085 lb
4x10	U410	10d COMMON	2015 lb
(2) LVLx5 1/2"	HHUS46	16d COMMON	2395 lb
PSL 3 1/2"x9 1/2"	HHUS410	16d COMMON	4845 lb
PSL 5 1/4"x9 1/4"	HU610	16d COMMON	1795 lb
PSL 5 1/4"x17 1/8"	HUC0612-SDS	1/4"x2 1/2" SDS	5185 lb

HV

Harriott Valentine Engineers Inc.
1932 First Avenue, Suite 720
Seattle, Washington 98101-2447
tel 206 624 4760 fax 206 447 6971
www.harriottvalentine.com

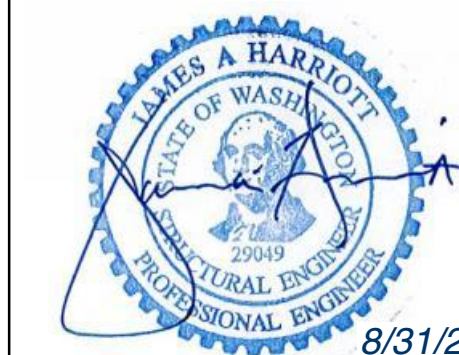

Project Contact
Jacob Wachtendonk
tel 206 624 4760 ex. 21
fax 206 447 6971
jwachtendonk@harriottvalentine.com

Project Architect
Patricia Brennan Architects
224 Pontius Avenue North, Suite 117
Seattle, Washington 98109

Project
Sherland Residence
7234 91st Avenue Southeast
Mercer Island, Washington 98040

Issue Date	Issue Description
08/02/2021	Coordination
08/17/2021	Coordination
08/25/2021	Coordination
08/30/2021	Permit

Building Department Approval

Drawing Title
ROOF FRAMING PLAN

Drawing Number

S2.2

Sherland Residence

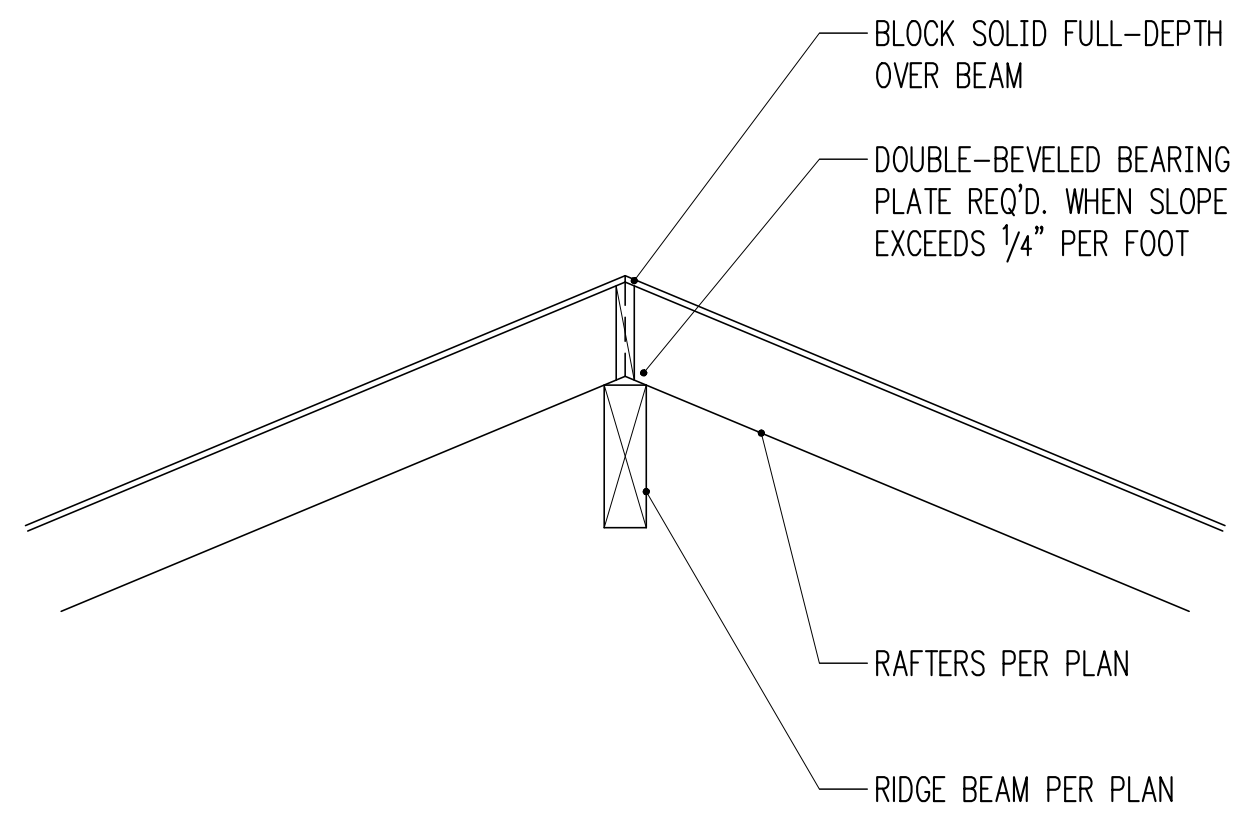

3/4" = 1'-0" 1

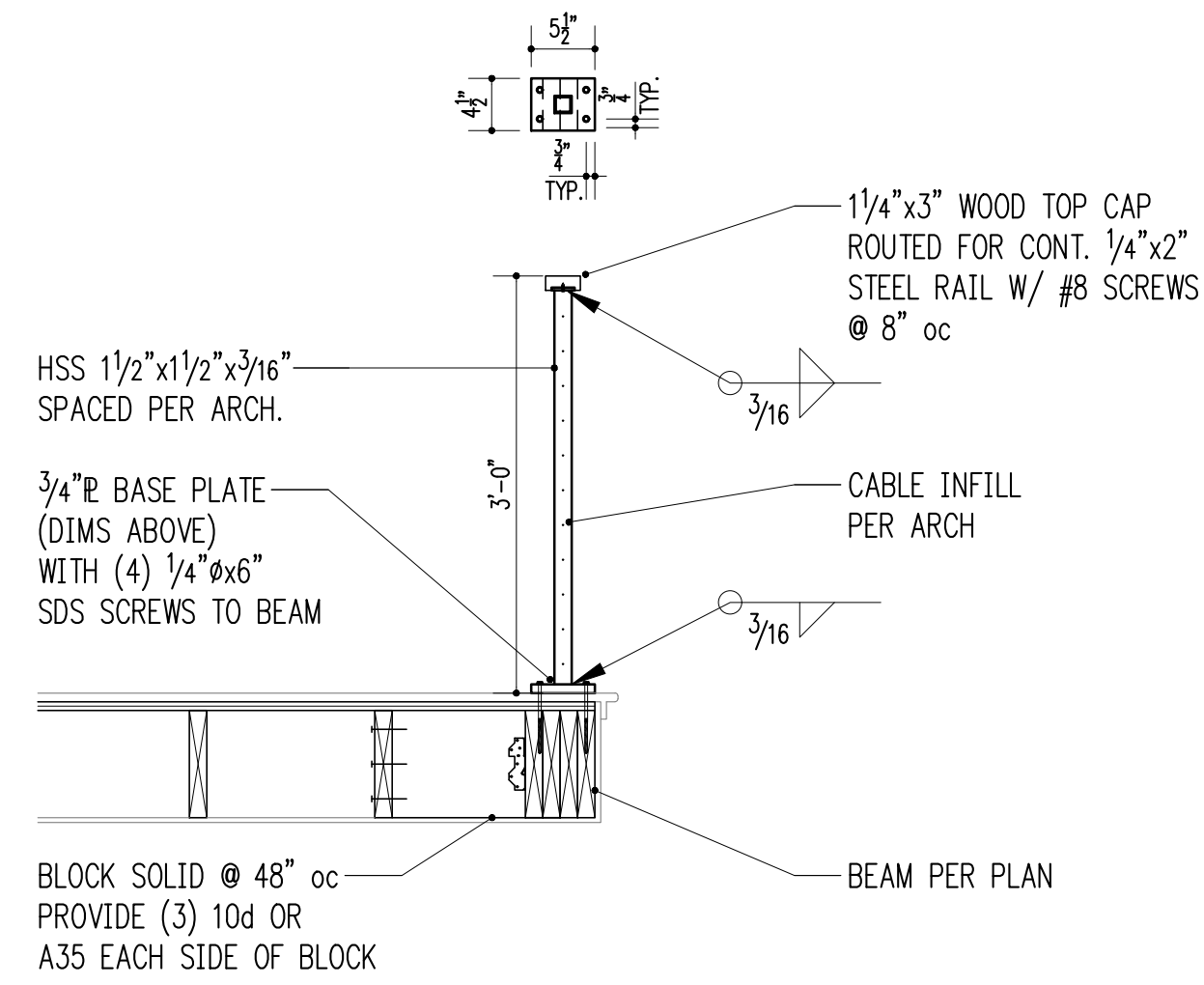

3/4" = 1'-0" 2

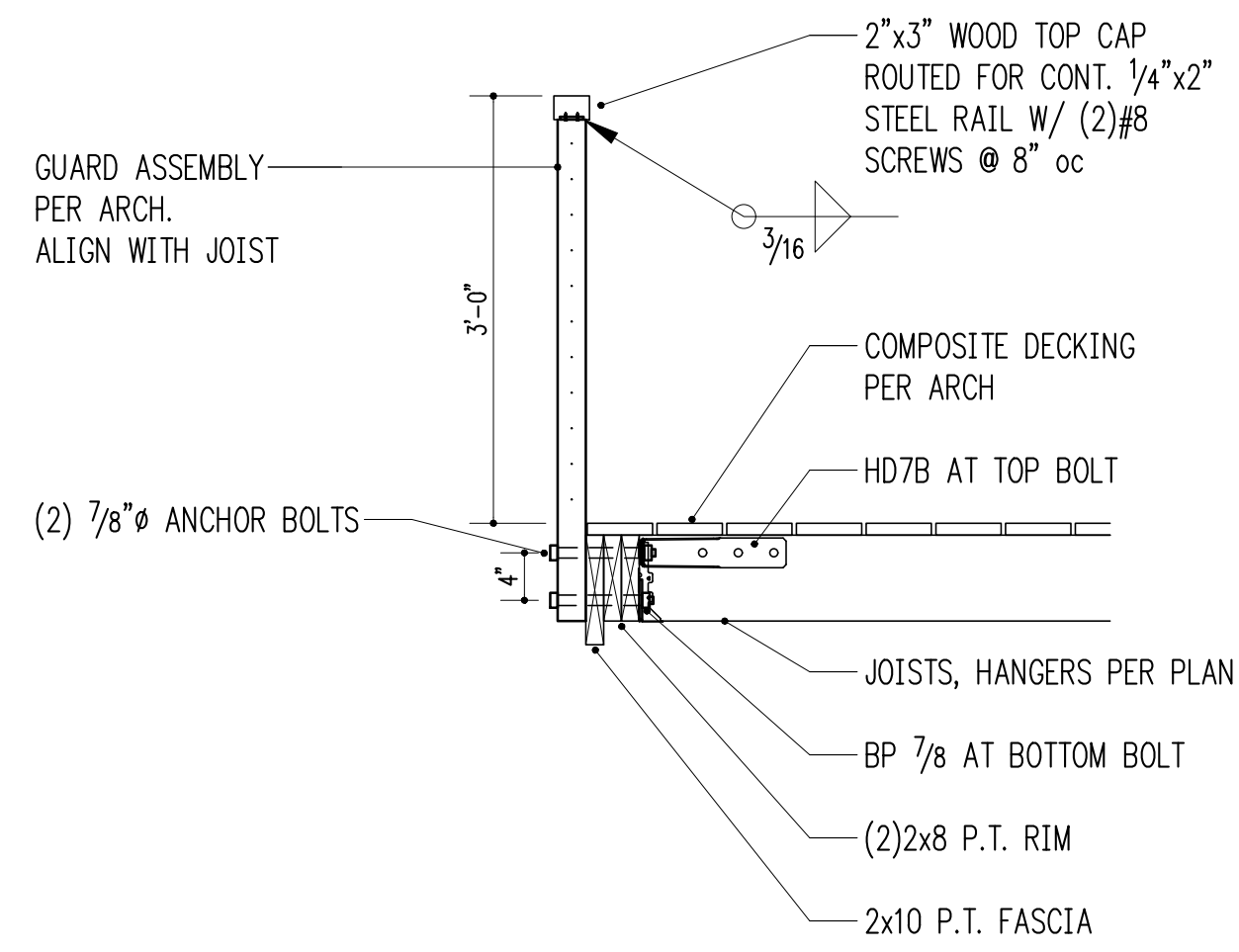

3/4" = 1'-0" 3

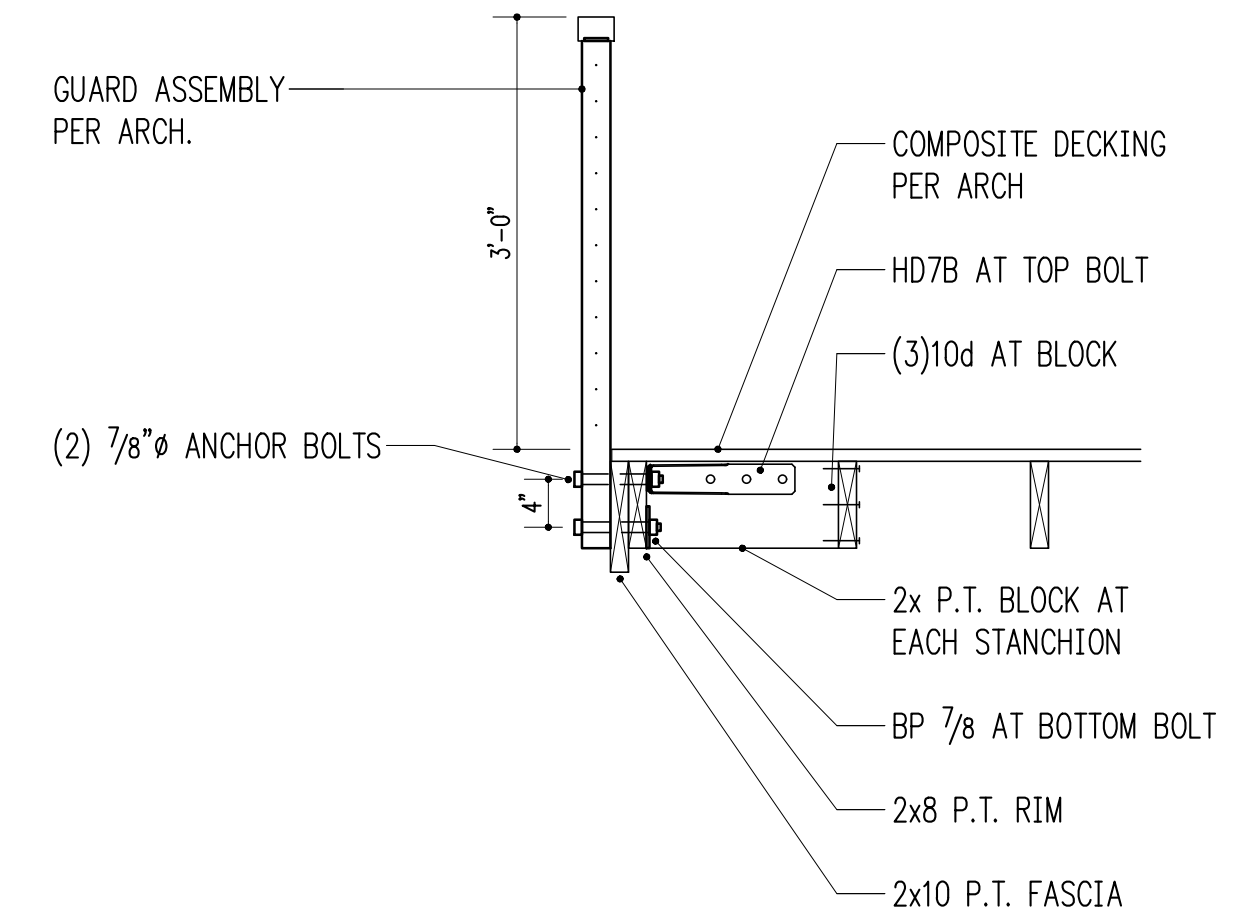

3/4" = 1'-0" 4

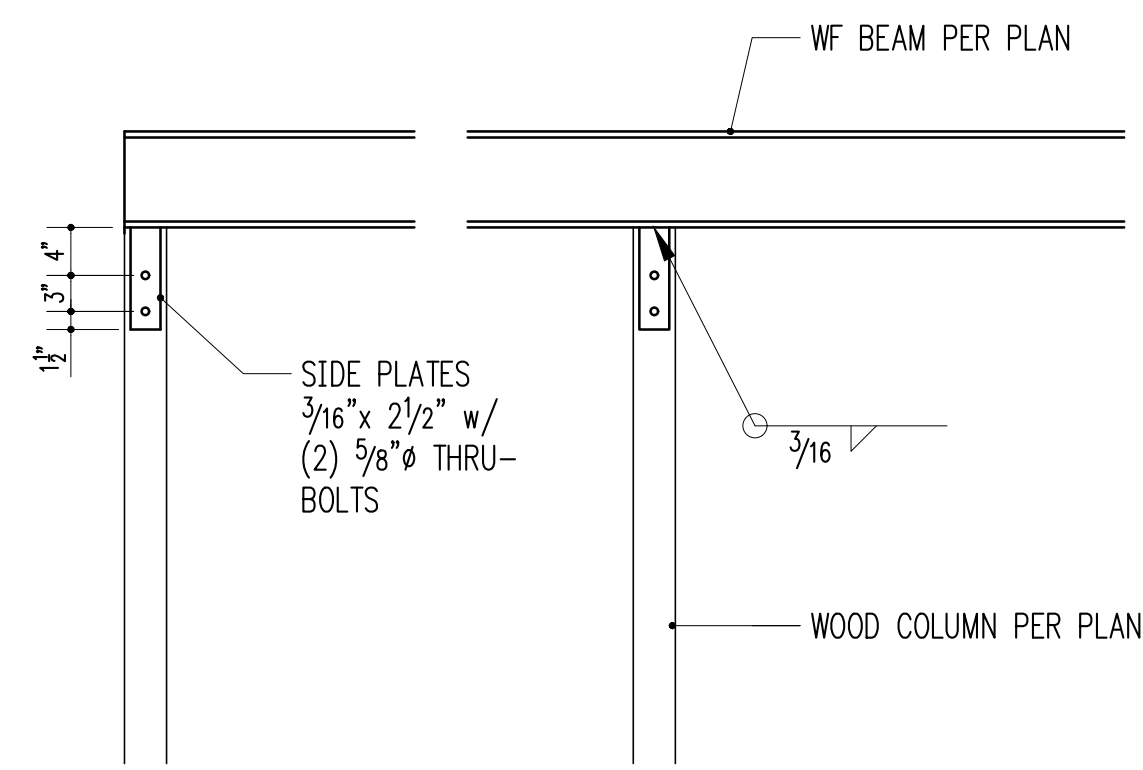

WF BEAM BEARING ON WOOD COLUMN

3/4" = 1'-0" 5

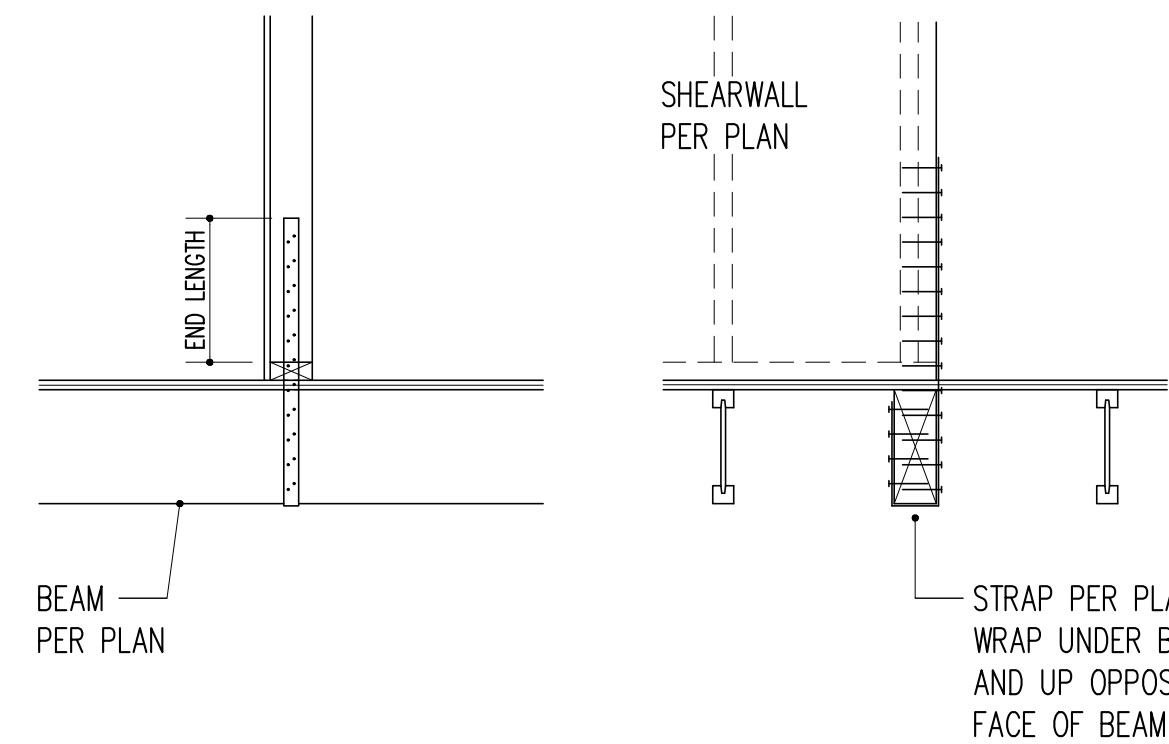

TYPICAL STRAP AT BEAM (PERPENDICULAR)

3/4" = 1'-0" 6

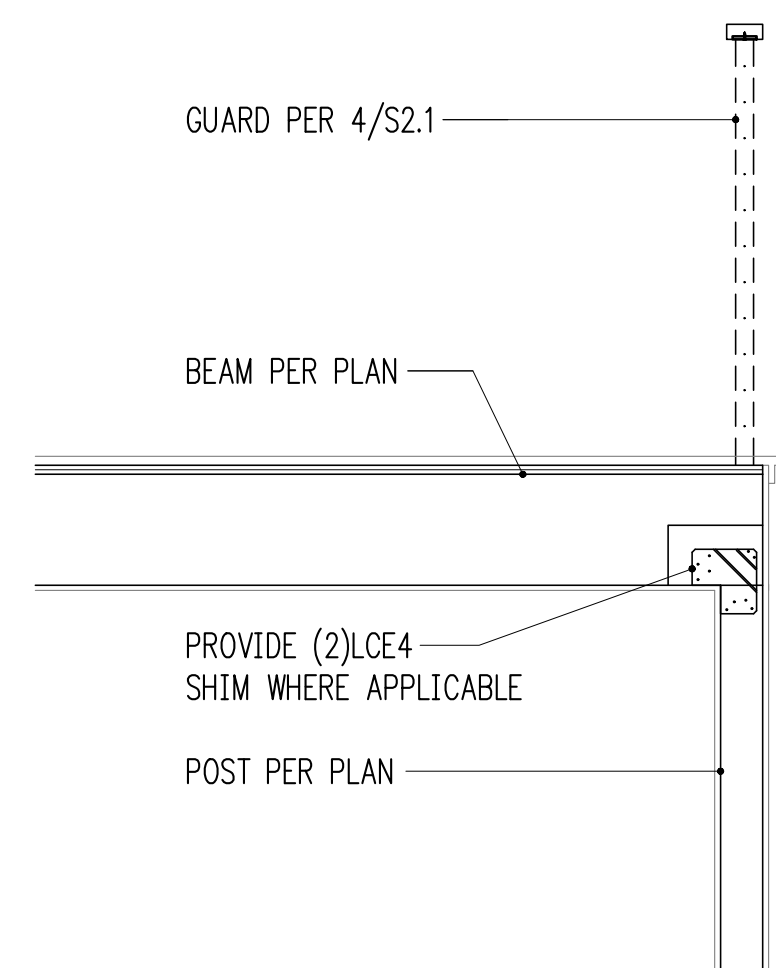

PROVIDE (2)LCE4 SHIM WHERE APPLICABLE

3/4" = 1'-0" 7

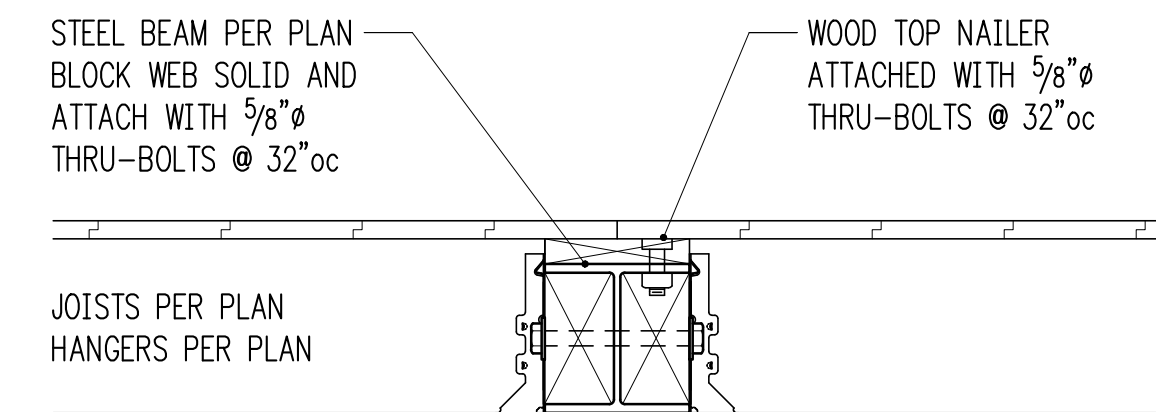

WF BEAM - JOISTS PERPENDICULAR

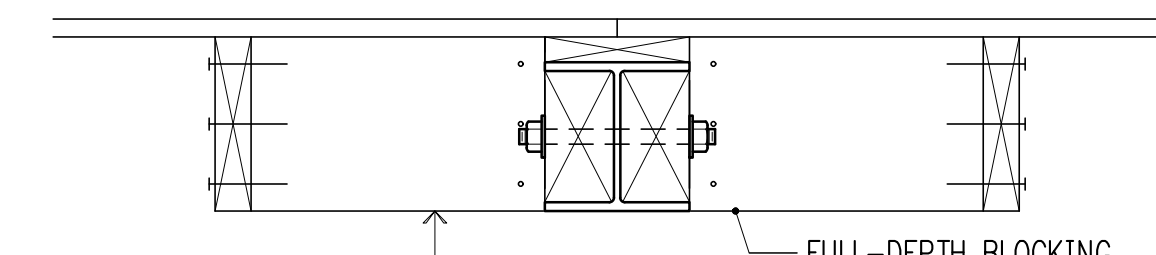

WF BEAM - JOISTS PARALLEL

1-1/2" = 1'-0" 8

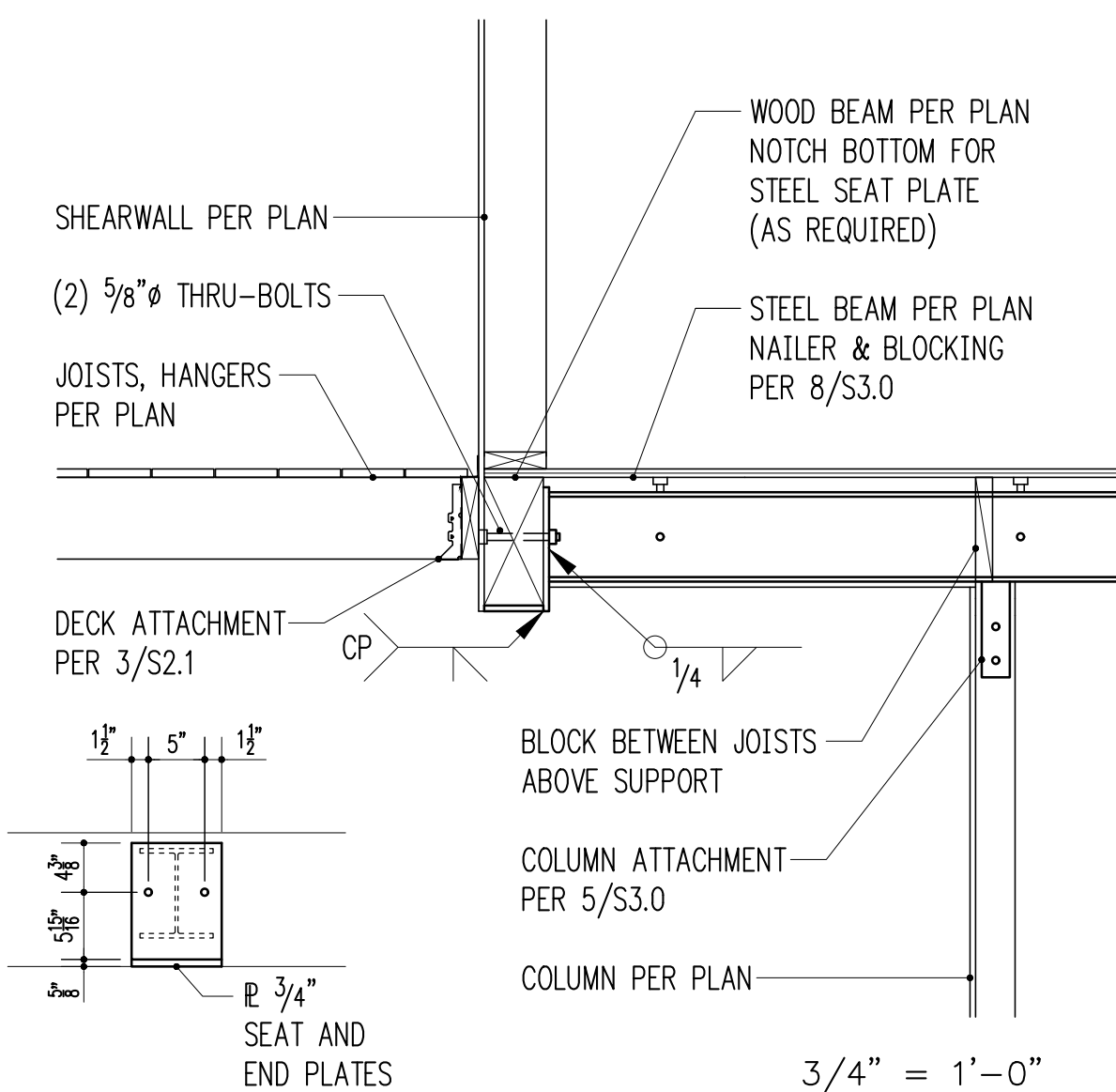

3/4" = 1'-0" 9

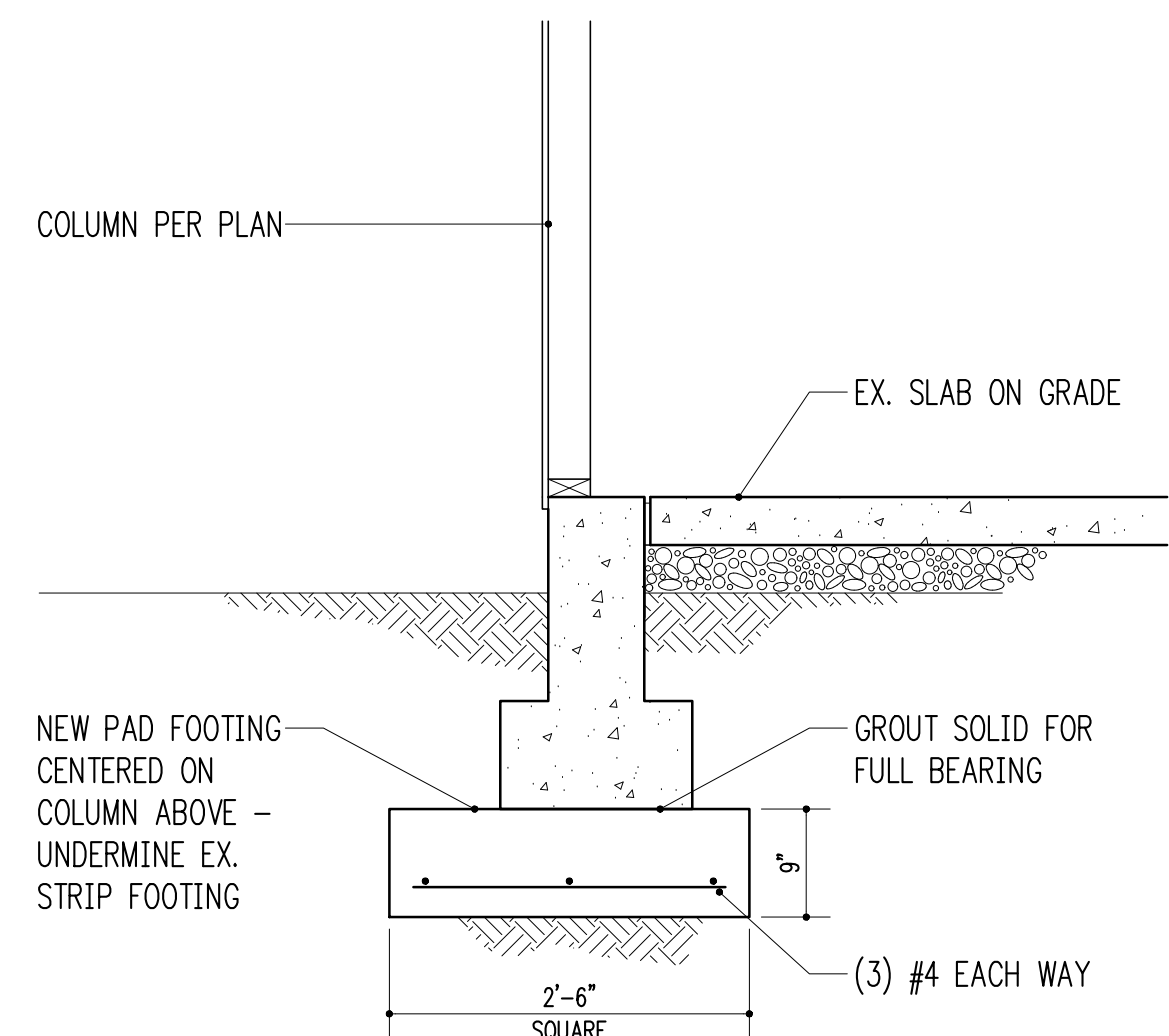

3/4" = 1'-0" 10



3/4" = 1'-0" 11



3/4" = 1'-0" 12

HV
Harriott Valentine Engineers Inc.
 1932 First Avenue, Suite 720
 Seattle, Washington 98101-2447
 tel 206 624 4760 fax 206 447 6971
 www.harriottvalentine.com



Project Contact
 Jacob Wachtendonk
 tel 206 624 4760 ex. 21
 fax 206 447 6971
 jwachtendonk@harriottvalentine.com

Project Architect
 Patricia Brennan Architects
 224 Pontius Avenue North, Suite 117
 Seattle, Washington 98109

Project
Sherland Residence
 7234 91st Avenue Southeast
 Mercer Island, Washington 98040

Issue Date	Issue Description
08/02/2021	Coordination
08/17/2021	Coordination
08/25/2021	Coordination
08/30/2021	Permit

Building Department Approval

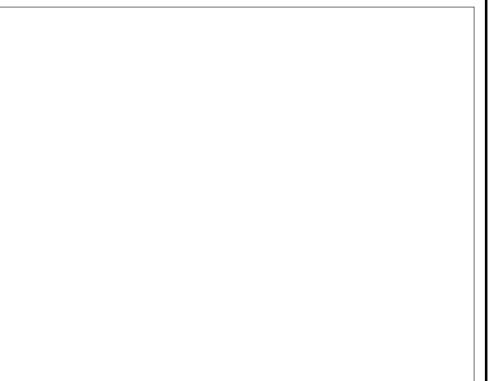

Drawing Title
STRUCTURAL DETAILS

Drawing Number
S3.0

Sherland Residence

STRAP SCHEDULE (NOT ALL USED)

MARK	END LENGTH	NAILS	NAIL SPACING
CMST12	44"	(98) 10d x 3"	1 3/4"
CMST14	34"	(76) 10d x 3"	1 3/4"
CMSTC16	25"	(58) 12d x 3 1/4"	1 1/2"
CS14	19"	(36) 8d x 2 1/2"	2 1/16"
CS16	14"	(26) 8d x 2 1/2"	2 1/16"
CS18	12"	(22) 8d x 2 1/2"	2 1/16"
CS20	9"	(16) 8d x 2 1/2"	2 1/16"
CS22	8"	(14) 8d x 2 1/2"	2 1/16"

- 10d AND 12d DIAMETER = 0.148"; 8d DIAMETER = 0.131".
- USE HALF OF THE REQUIRED NAILS IN EACH MEMBER BEING CONNECTED (i.e. IN EACH END LENGTH).

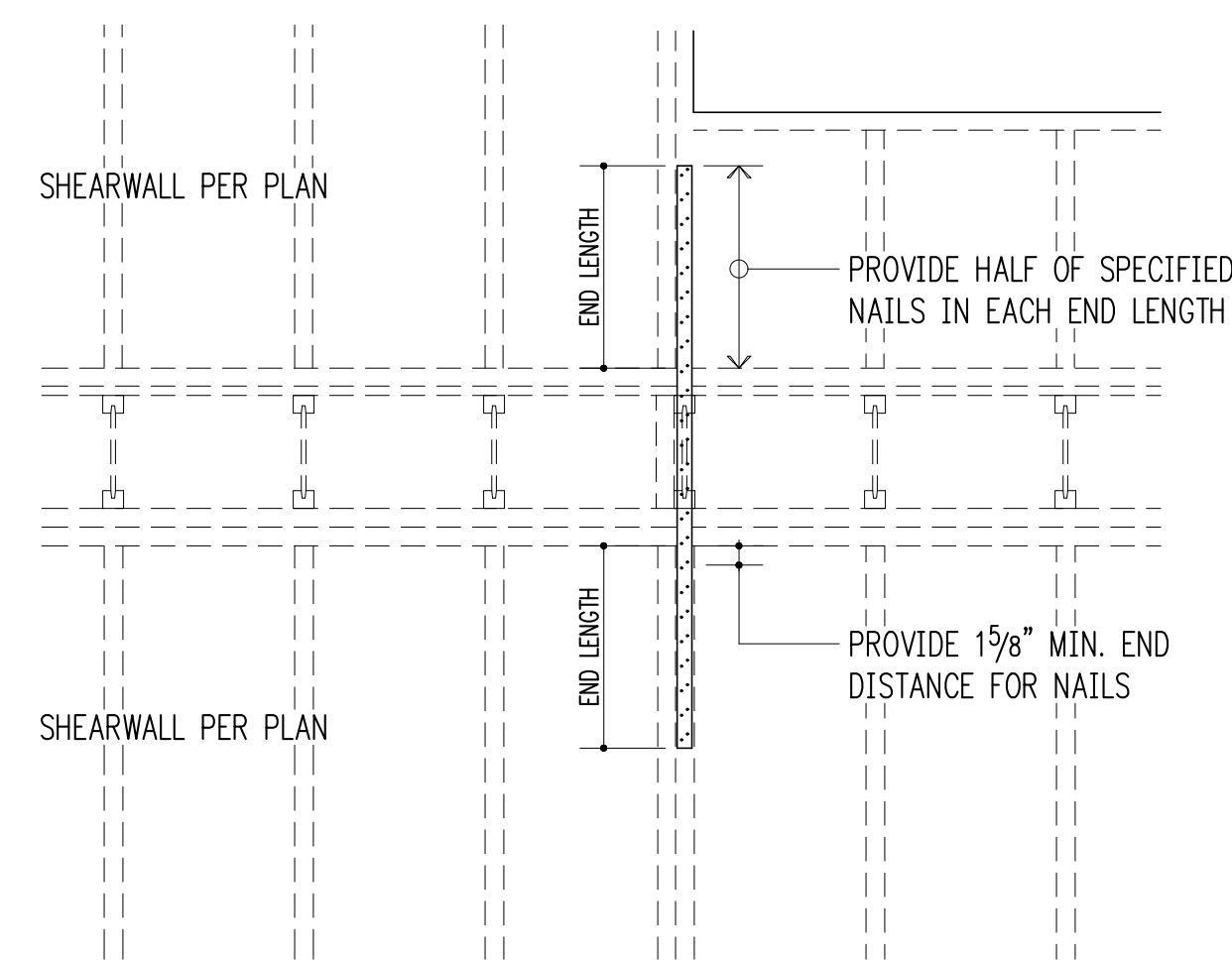

TYPICAL STRAP HOLDDOWN AT FLOOR

3/4" = 1'-0" 5

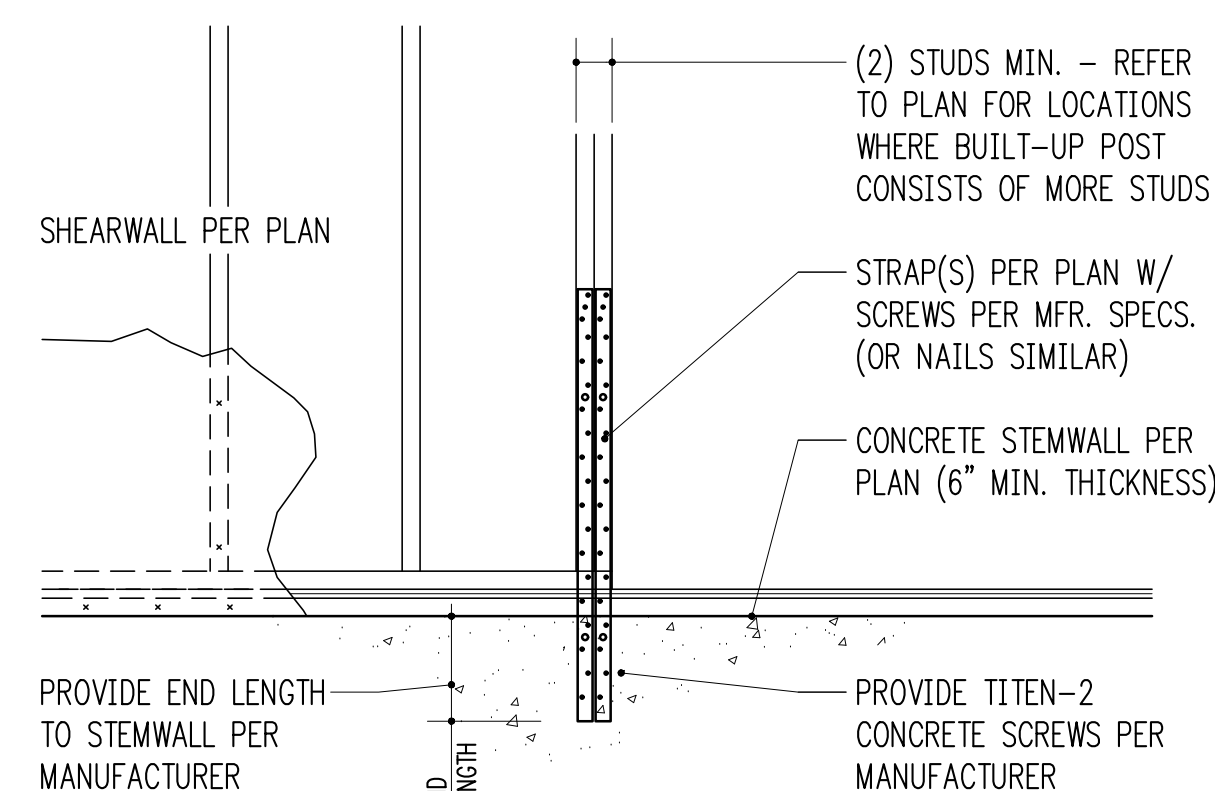

TYPICAL STRAP AT CONCRETE

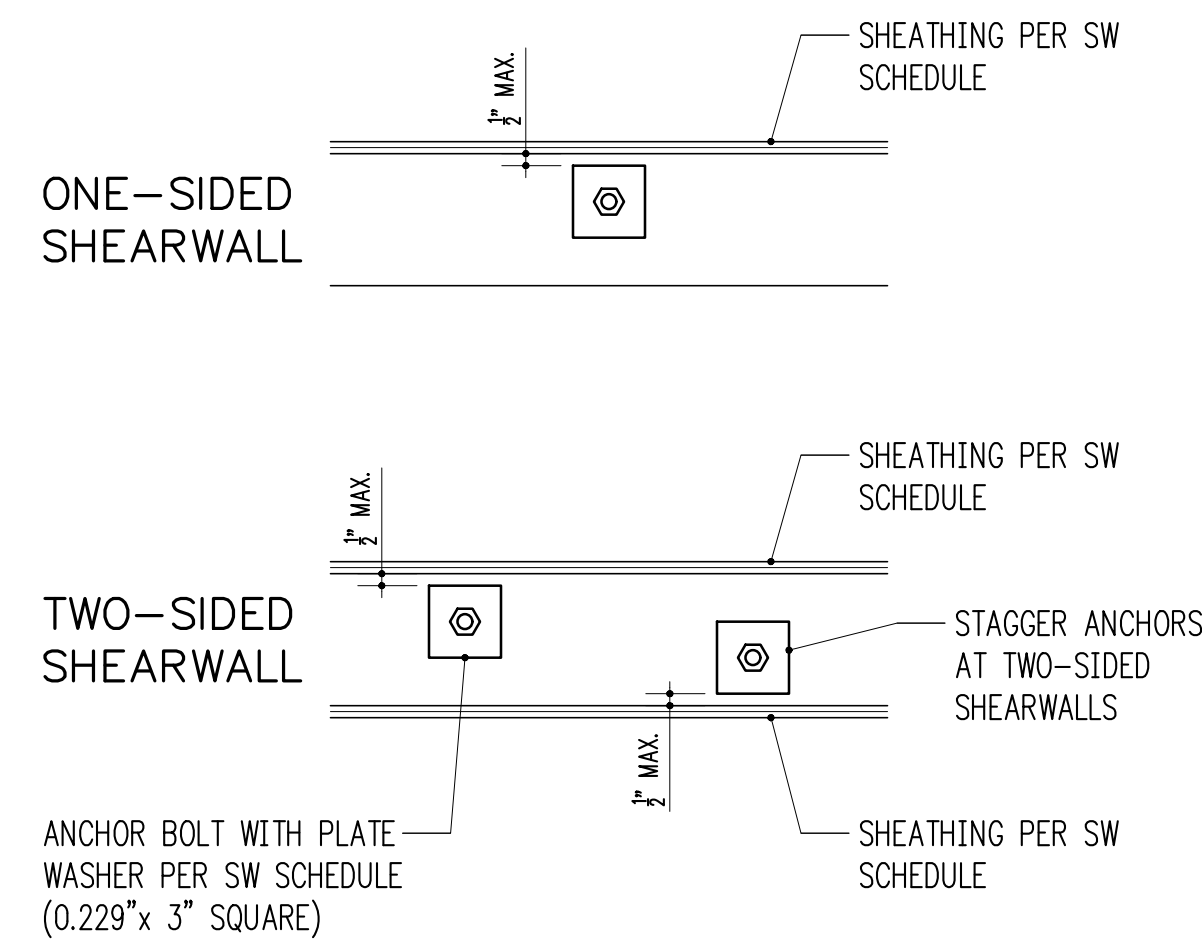

TYPICAL SHEARWALL ANCHOR BOLT PLACEMENT

1-1/2" = 1'-0" 2

HOLDOWN SCHEDULE

MARK	FASTENERS TO STUDS ¹	ANCHOR DIA. ²	EMBEDMENT LENGTH		SSTB
			EPOXY ³	CAST-IN ⁴	
DTT2Z	(8) 1/4"Ø x 1 1/2" SCREWS	1/2"	6"	N/A	N/A
HDU2	(6) 1/4"Ø x 2 1/2" SCREWS	5/8"	6"	N/A	N/A
HDU4	(10) 1/4"Ø x 2 1/2" SCREWS	5/8"	6"	N/A	N/A

* DENOTES EMBEDMENT INTO FOOTING, NOT STEM.

- 10d AND 12d DIAMETER = 0.148"; 16d DIAMETER = 0.162". SCREWS SHALL BE SIMPSON "SDS" TYPE SCREWS, INSTALL PER SIMPSON RECOMMENDATIONS.
- PROVIDE A36 OR A307 ALL-THREAD AT EPOXY AND CAST-IN ANCHORS.
- PROVIDE SIMPSON "SET-XP" EPOXY PER GENERAL STRUCTURAL NOTES. SPECIAL INSPECTION IS REQUIRED.
- AT CAST-IN ANCHORS PROVIDE HEAVY HEX NUT AT BOTTOM OF ALL-THREAD. HOOKED J-BOLT MAY BE USED FOR LTT HOLDDOWNS.

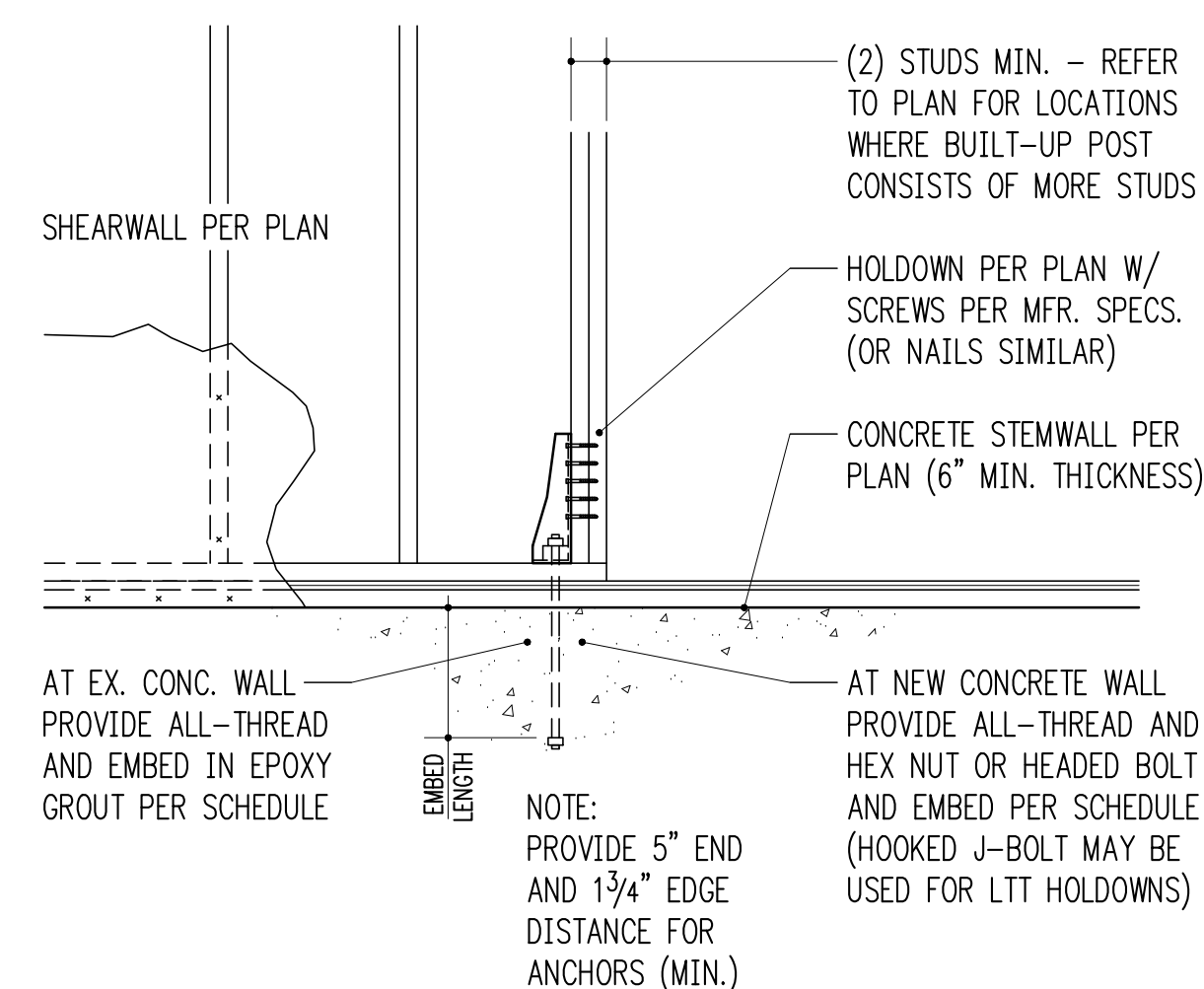

TYPICAL HOLDDOWN AT CONCRETE

3/4" = 1'-0" 10

SHEARWALL SCHEDULE (NOT ALL USED ON PLANS)

MARK	SHEATHING ¹	STUDS AT ABUTTING PANEL EDGES ²	PANEL EDGE NAILING ^{3,4}	RIM JOIST OR BLOCKING TO TOP PLATE		BOTTOM PLATE ATTACHMENT		
				SOLID RIM	TJI RIM	BOTTOM PLATE TO RIM JOIST BELOW ⁴	ANCHOR BOLT TO CONCRETE ⁵	SILL PLATE AT FOUND.
SW1	15/32" CDX PLYWOOD	2x	8d @ 6"oc	A35 @ 24"oc	16d @ 6"oc	16d @ 6"oc	5/8"Ø @ 48"oc	2x
SW2	15/32" CDX PLYWOOD	2x	8d @ 4"oc	A35 @ 15"oc	16d @ 4"oc	16d @ 4"oc	5/8"Ø @ 32"oc	2x
SW3	15/32" CDX PLYWOOD	3x	8d @ 3"oc	A35 @ 12"oc	N/A - USE SOLID RIM	16d @ 3"oc	5/8"Ø @ 16"oc	2x
SW4	15/32" CDX PLYWOOD	3x	8d @ 2"oc	A35 @ 9"oc	N/A - USE SOLID RIM	16d @ 2"oc	5/8"Ø @ 12"oc	2x
SW5	15/32" CDX PLYWOOD BOTH SIDES	3x	8d @ 3"oc	A35 @ 6"oc	N/A - USE SOLID RIM	(2) ROWS 16d @ 3"oc	5/8"Ø @ 12"oc	3x
SW6	15/32" CDX PLYWOOD BOTH SIDES	3x	8d @ 2"oc	A35 @ 4 1/2"oc	N/A - USE SOLID RIM	(2) ROWS 16d @ 2"oc	5/8"Ø @ 12"oc	3x

- WALL SHEATHING SHALL CONSIST OF APA RATED PLYWOOD WITH SPAN RATING 24/0. ALLOW 1/8" SPACING AT ALL PANEL EDGES AND ENDS OF PANELS. 7/16" APA RATED SHEATHING (OSB) MAY BE USED IN PLACE OF 15/32" CDX.
- STUDS AT ABUTTING PANEL EDGES MAY CONSIST OF (2)2x STUDS IN PLACE OF 3x STUDS - NAIL (2)2x STUDS TOGETHER WITH BOTTOM PLATE ATTACHMENT NAILING.
- BLOCK ALL PANEL EDGES W/ 2x4 FLAT, ATTACH W/ PANEL EDGE NAILING. TWO STUDS MINIMUM ARE REQUIRED AT EACH END OF ALL SHEARWALLS. END STUDS SHALL RECEIVE PANEL EDGE NAILING. INTERMEDIATE STUDS SHALL BE 2x STUDS. NAIL SHEATHING TO INTERMEDIATE FRAMING MEMBERS WITH 8d @ 12"oc.
- 8d NAILS SHALL BE 0.131" DIAMETER x 2 1/2" (COMMON). 16d NAILS SHALL BE 0.135" DIAMETER x 3 1/2" (BOX).
- ANCHORS TO CONCRETE SHALL CONSIST OF CAST-IN-PLACE ANCHOR BOLTS, EXPANSION BOLTS, EPOXY GROUTED ALL-THREADS, OR TITEN HD HEAVY DUTY SCREW ANCHORS. CAST-IN-PLACE ANCHOR BOLTS HAVE A 7" EMBED AND SHALL BE J-BOLTS OR SHALL HAVE A HEX NUT AT THE BOTTOM END. EXPANSION BOLTS SHALL HAVE 5" EMBED AND SHALL NOT BE USED AT STEM WALL LOCATIONS WITH EDGE DISTANCE LESS THAN 5" (INSTEAD, USE EPOXY GROUTED ALL-THREADS OR TITEN HD ANCHORS). EPOXY GROUTED ANCHORS SHALL HAVE 5" EMBED AND 2 1/2" MIN. EDGE DISTANCE. TITEN HD ANCHORS SHALL HAVE 3 1/2" EMBED AND 1 3/4" MIN. EDGE DISTANCE. AT ALL ANCHOR BOLTS, PROVIDE STEEL PLATE WASHERS THAT ARE A MINIMUM OF 0.229" (3 GAUGE) x 3"x 3" (SIMPSON BP5/8-3 OR SIMILAR). PLACE BOLTS PER ANCHOR BOLT PLACEMENT DETAIL.

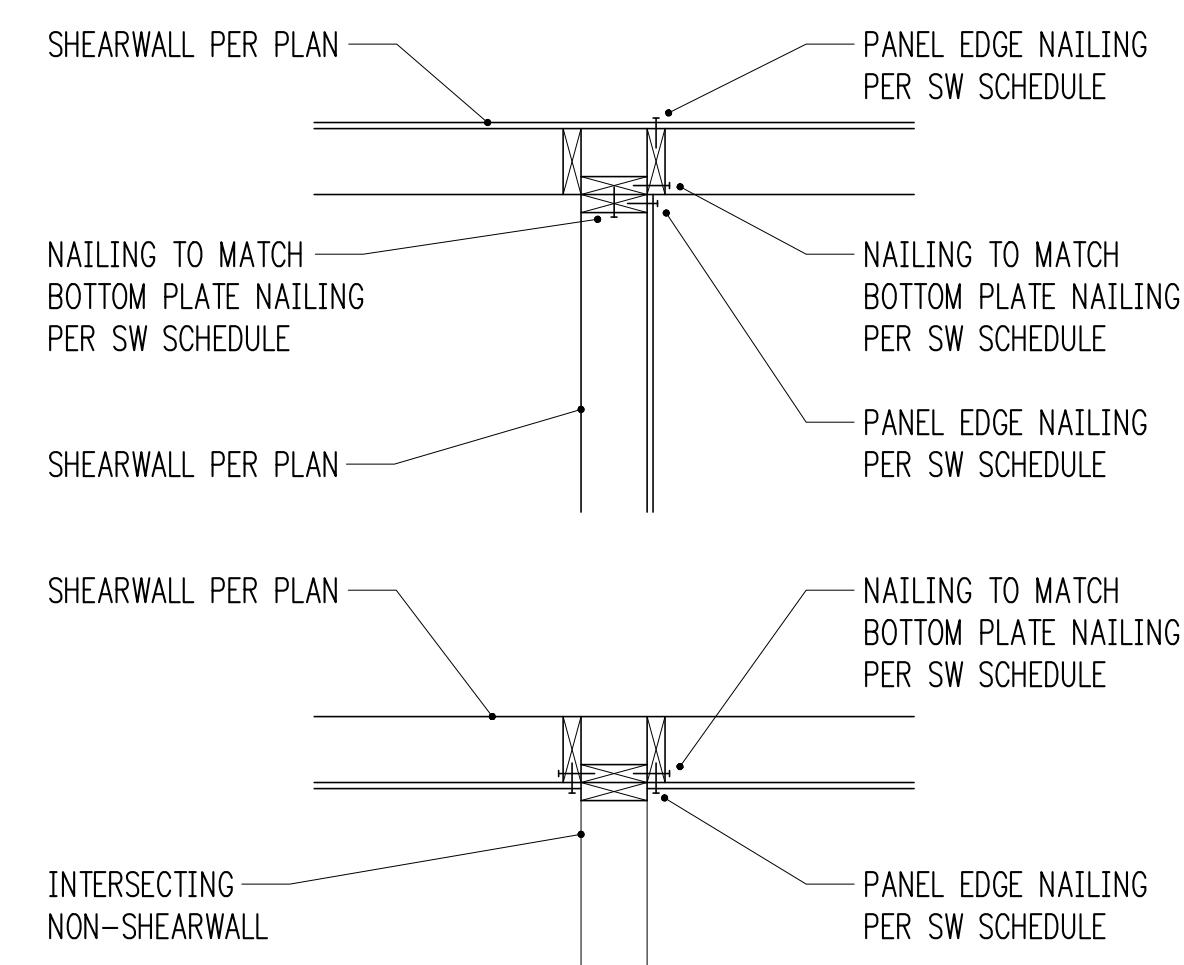

TYPICAL SHEARWALL INTERSECTIONS

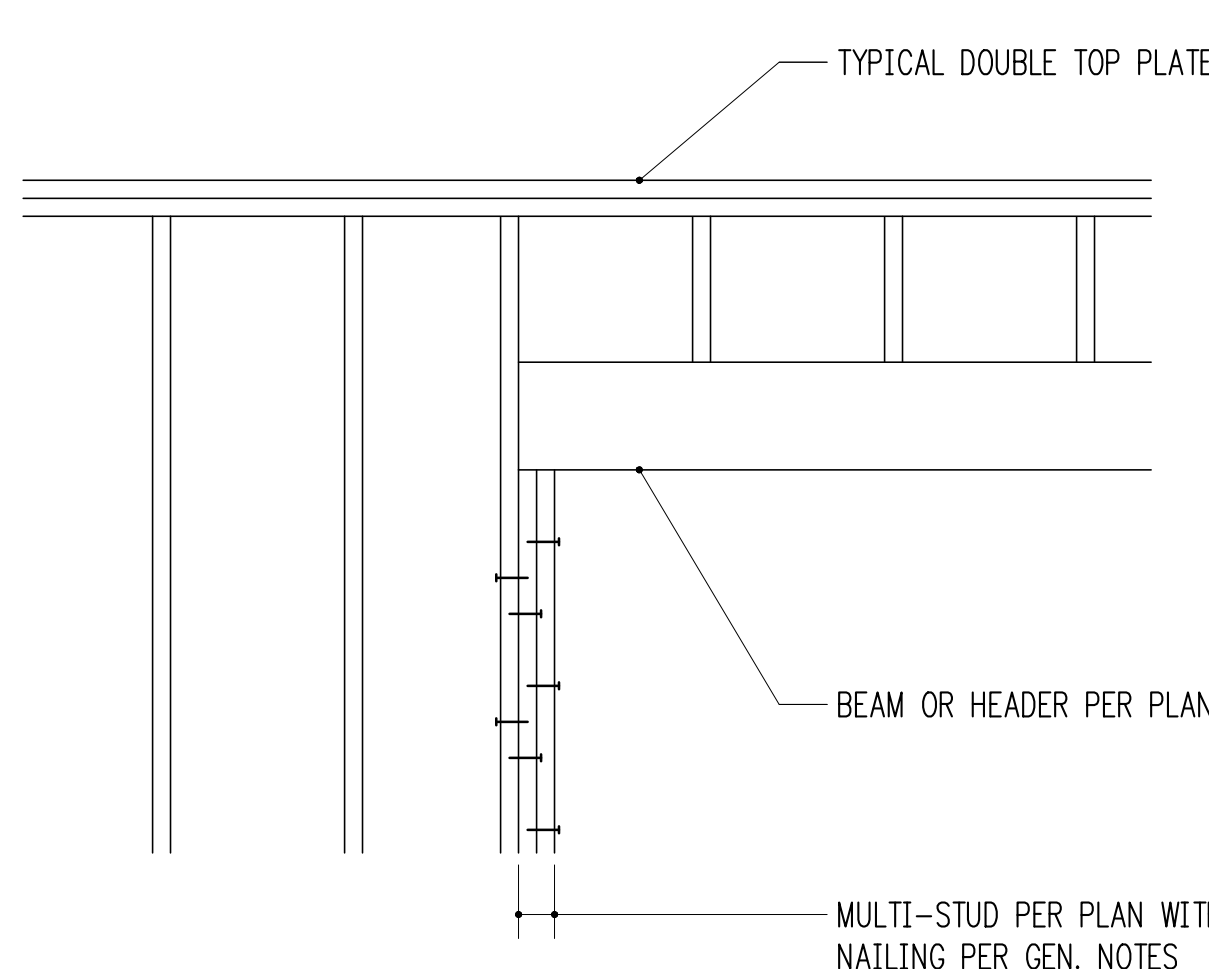

TYPICAL MULTIPLE-STUD POST CONSTRUCTION

3/4" = 1'-0" 11

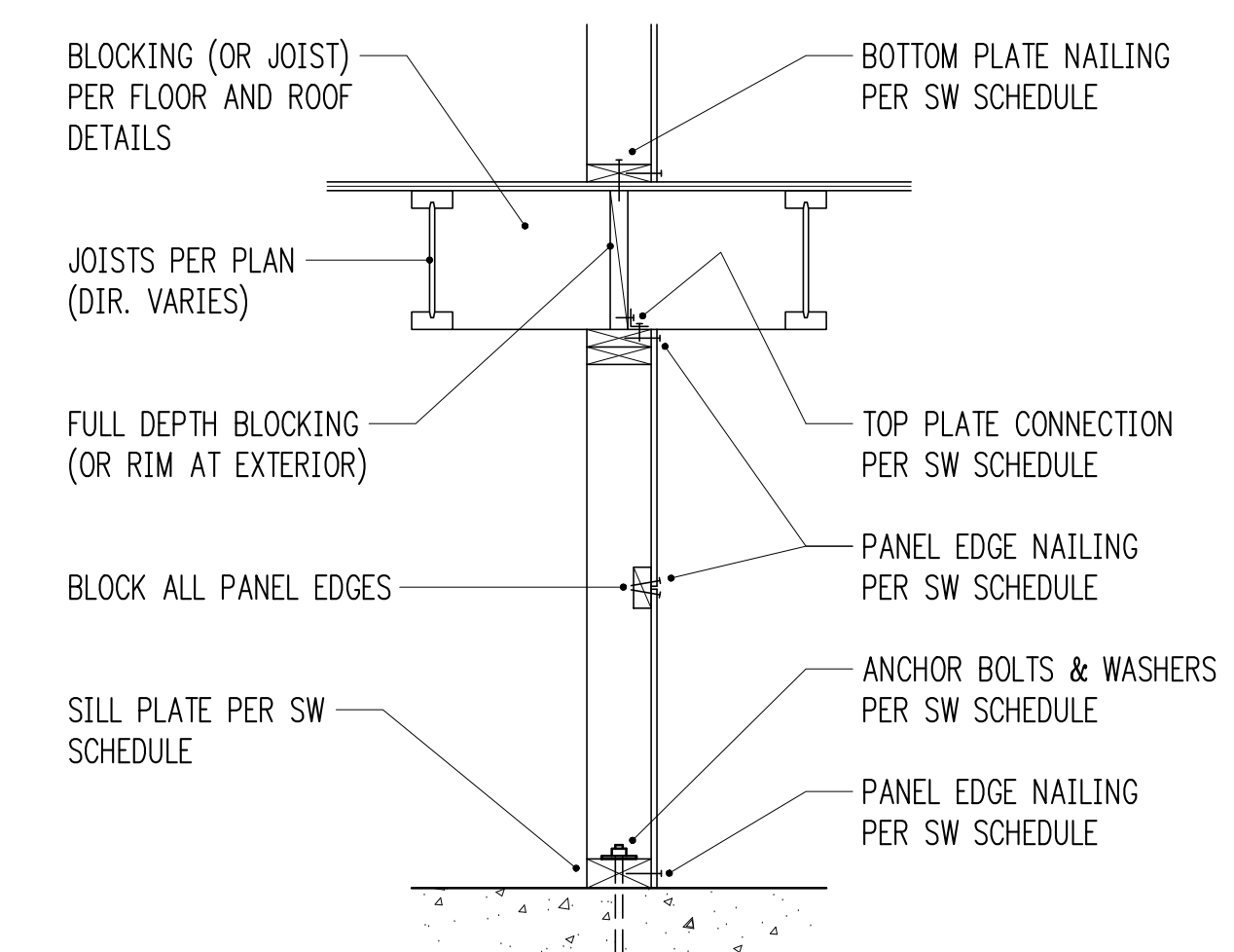

TYPICAL SHEARWALL SECTION

3/4" = 1'-0" 8

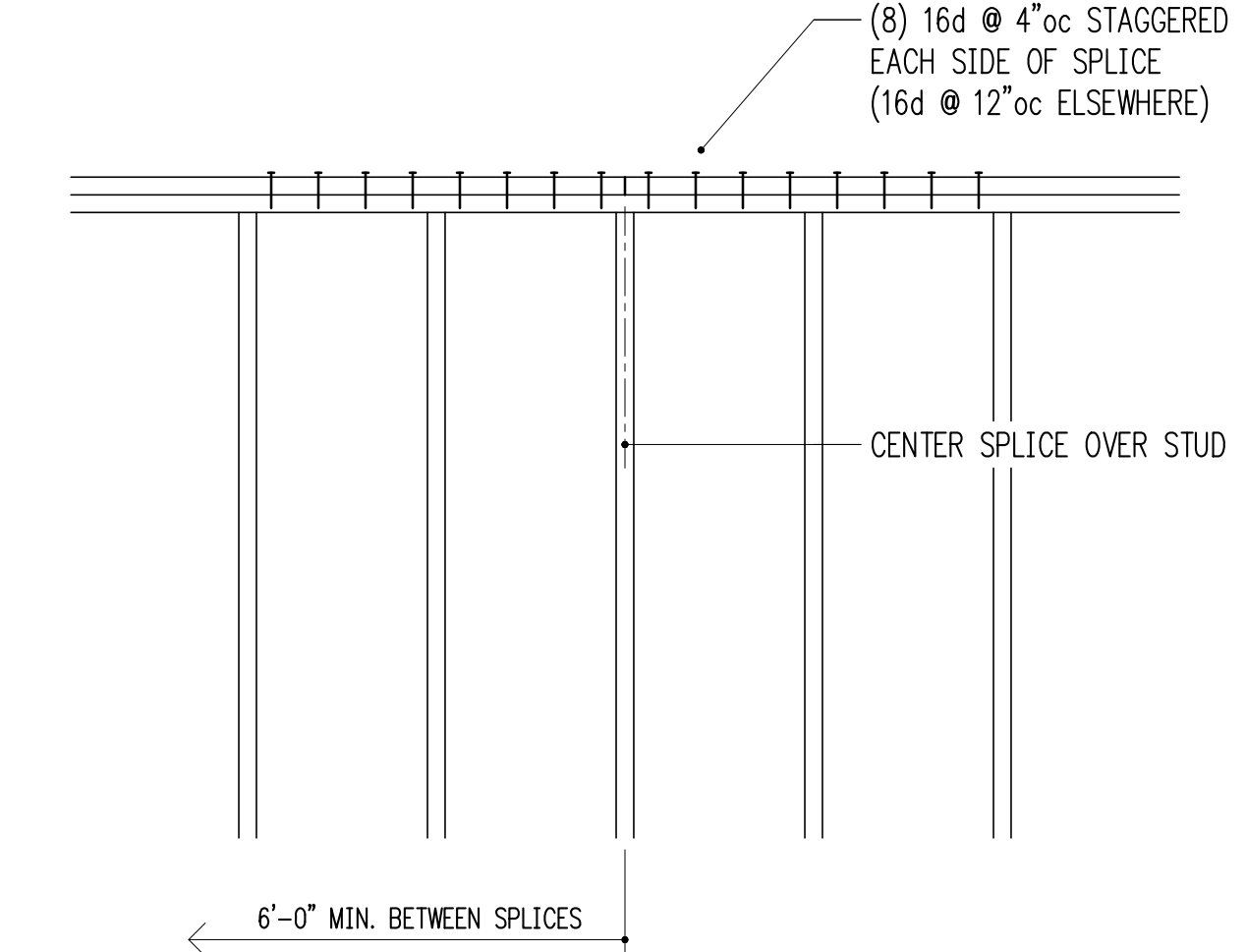

TYPICAL TOP PLATE SPLICE CONSTRUCTION

3/4" = 1'-0" 12

HV

Harriott Valentine Engineers Inc.
1932 First Avenue, Suite 720
Seattle, Washington 98101-2447
tel 206 624 4760 fax 206 447 6971
www.harriottvalentine.com



Project Contact
Jacob Wachtendonk
tel 206 624 4760 ex. 21
fax 206 447 6971
jwachtendonk@harriottvalentine.com

Project Architect
Patricia Brennan Architects
224 Pontius Avenue North, Suite 117
Seattle, Washington 98109

Project
Sherland Residence
7234 91st Avenue Southeast
Mercer Island, Washington 98040

Issue Date	Issue Description
08/02/2021	Coordination
08/17/2021	Coordination
08/25/2021	Coordination
08/30/2021	Permit

Building Department Approval

Drawing Title
STRUCTURAL DETAILS

Drawing Number

S4.0

Sherland Residence